



SAFETY

PANDA®

Italian Style at Work

Catalogue 2024/2025



We find ourselves at the heart of the fourth industrial revolution, where human-machine dialogue has achieved unparalleled levels of interaction and connectivity.

PANDA SAFETY, steadfast in its commitment to innovation since its inception in 1979, effortlessly integrates into this vibrant and ever-evolving landscape. Our involvement transcends mere technological advancements to encompass social considerations, focusing on what truly matters to us: the well-being, safety, and comfort of workers across all industries.

Each pair of our shoes represents the ideal synthesis between cutting-edge technology and masterful craftsmanship that forms the cornerstone of our manufacturing process, between data analysis from the latest market research and the creative flair of our in-house designers, between our commercial aspirations and our commitment to environmental sustainability.

Leveraging the synergy between human expertise and mechanical precision, our aim is to deliver unparalleled protection and well-being, and, why not, even a touch of happiness to the wearers of our footwear.

Man and Machines

**Safety and occupational footwear
Collection 2024/2025**



Past

PANDA SAFETY stands as a beacon of Italian mastery, resonating with strength and authority in the world of safety and professional footwear. **Established in 1979 by Luigi Gargiullo**, the current CEO, the company embarked on its journey in Puglia, a region renowned for its tradition of exceptional craftsmanship. Spanning over four decades, the brand's history is a tale of triumph. Challenges have been embraced as opportunities, obstacles transformed into launching pads. The company's relentless drive for improvement is **a testament to its adaptability and openness to innovations, always staying true to its core principles.**

Heritage

At the heart of PANDA SAFETY lies a passion for excellence. This passion manifests in the meticulous attention to every facet of the production process, the constant pursuit of innovation, and unwavering post-sales support. It's a philosophy that permeates every stitch, every sole, every step.

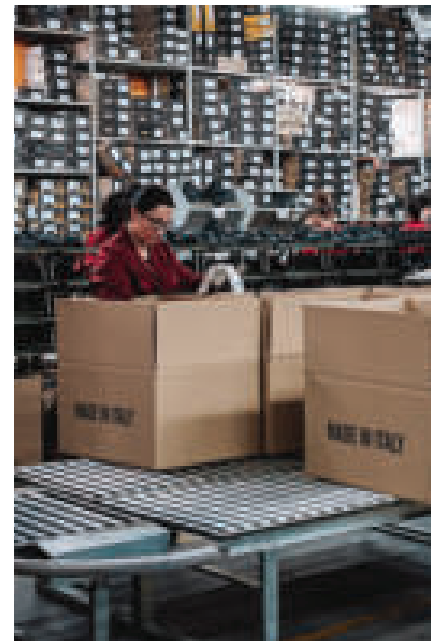

Future

The commitment to quality goes beyond mere words. **Across more than 80 markets**, PANDA SAFETY has earned the trust of dozens of PPE distributors and countless end-users. Not just a brand; it's a promise. **A promise that is constantly renewed**, offering unparalleled quality, safety, and comfort **in every working environment**.



Strengths

Made in Italy

Italian craftsmanship shines in every shoe. **Designed and produced entirely in Puglia**, each PANDA SAFETY model is a testament to the unrivaled excellence of Made in Italy. The commitment not to relocate every phase of the production process, from concept to completion, ensures unparalleled quality standards and reflects the dedication to the socioeconomic context in which the company thrives.

Tailoring

PANDA SAFETY provides a bespoke customization service tailored specifically for large end-users. Every model in the collection can be reimagined to not only fulfil precise technical requirements but also to echo the wearer's unique identity. These products transcend ordinary work footwear, they are wearable business cards.

Safety

At PANDA SAFETY, **safety is more than a priority; it's a mission**. The safety shoes, certified to the stringent European standard EN ISO 20345, along with the occupational footwear, compliant with EN ISO 20347 regulations, stand as solid promises of protection against injuries. The commitment to excellence is further affirmed through **ISO 9001 certification**, a clear testament to an unwavering pursuit of quality and customer satisfaction. The ISO 14001 certification articulates a dedication to the environment, reflecting a conviction that **sustainability is not merely a trend**, but a fundamental responsibility. With ISO 45001, the commitment to the **health and safety of the company's employees** is not just stated but demonstrated.

Comfort

The high quality of work footwear is manifested not only in its robustness but also in the comfort provided, and PANDA SAFETY has embedded this principle into every model in the collection. Each pair is, in fact, more than a shield of protection; **it's a guarantee of unrestricted freedom of movement**. The secret to this unparalleled comfort lies in the artful design of the inner profile of the soles. Sculpted to mirror and adapt to the natural morphology of the human foot, they ensure that fatigue and heaviness are sensations left behind, even after several hours of wear. The soles assist in the walk, aiding both the push and support phases, and acting as an ally in maintaining correct posture, they improve work performance. With PANDA SAFETY, comfort is not an option; it's a promise.

Safety and protection are the very essence of the PANDA SAFETY brand. These core values shape the mission and drive the vision of a company that's not just about footwear but about creating a safer, more responsible world.

Values

Luigi Gargiullo, the founder and current CEO of PANDA SAFETY, has built more than a brand: He cultivated a philosophy and instilled, in the entire team, **a set of moral principles that have become the heartbeat of the company.**

These principles are not mere words but a living culture of work, a fusion of passion and dedication that fuels a relentless desire to improve and inspire others to reach higher.

PANDA SAFETY is more than a company, it's a family. A family united by the adherence to and sharing of these values, working cohesively towards a common purpose: the creation of footwear that embodies absolute excellence.



Partners

Through years of dedication and strategic planning, PANDA SAFETY has woven a robust network of consultancy and sales that spans the globe, meticulously **selecting only the finest PPE retailers** for the distribution of its products.

This masterstroke has not only enabled the brand to win the hearts and trust of millions across more than 80 nations, but also fortified its leadership position in the industry, year after year.

ALBANIA
ALGERIA
AUSTRIA
AUSTRALIA
AZERBAIJAN
BAHRAIN
BARBADOS
BELARUS
BELGIUM
BOSNIA & HERZEGOVINA
BULGARIA
BURUNDI
COLOMBIA
COSTA RICA
CROATIA
CYPRUS
CZECH REPUBLIC
DENMARK
DOMINICAN REPUBLIC
EGYPT
EQUADOR
ESTONIA
FINLAND
FRANCE
GEORGIA
GERMANY
GHANA
GREECE
HONG KONG
HUNGARY
ICELAND
IRAN
IRAQ
IRELAND
ISRAEL

Distributors

Each a leading company in their respective markets, our distributors have embraced the sheer excellence of **PANDA SAFETY's 100% Made in Italy craftsmanship**, a seal of quality that guarantees optimal working conditions across diverse sectors.

It's these enduring partnerships, carefully nurtured over decades, that have sculpted the PANDA SAFETY brand into a symbol, **a beacon of safety and comfort at work**, resonating across Europe, Africa, the Middle East, and beyond.

ITALY
IVORY COAST
JAMAICA
JORDAN
KAZAKHSTAN
KOSOVO
KUWAIT
LATVIA
LEBANON
LIBYA
LITHUANIA
LUXEMBOURG
MACEDONIA
MALTA
MOLDOVA
MONTENEGRO
MOROCCO
NETHERLANDS
NEW CALEDONIE
NIGERIA
NORWAY
OMAN
PAKISTAN
POLAND
PORTUGAL
QATAR
ROMANIA
RUSSIA
SAUDI ARABIA
SERBIA
SLOVAKIA
SLOVENIA
SOUTH AFRICA
SPAIN
SWEDEN
SWITZERLAND
TRINIDAD W.I.
TUNISIA
TURKEY
UNITED ARAB EMIRATES
UNITED KINGDOM
USA
VIETNAM

Innovation

Research & Development

With a production capacity that already exceeds 1.600.000 pairs of footwear per year, the company's journey doesn't stop. By the close of 2024, an ambitious expansion project will catapult the total capacity to the staggering volume of over 2 million pairs annually.

The R&D department, where imagination meets engineering, **will be committed** to perfecting both the morpho-anatomical characteristics and the protective functions of all new models, from sandals to boots, ensuring that reliability, protection, and durability are delivered even in the most challenging work environments.

The future is digital, and so is PANDA SAFETY. The IT and Marketing departments are already pioneering new digital technologies to ensure that **every customer enjoys top-quality support**, from the first consultation to after-sales service.

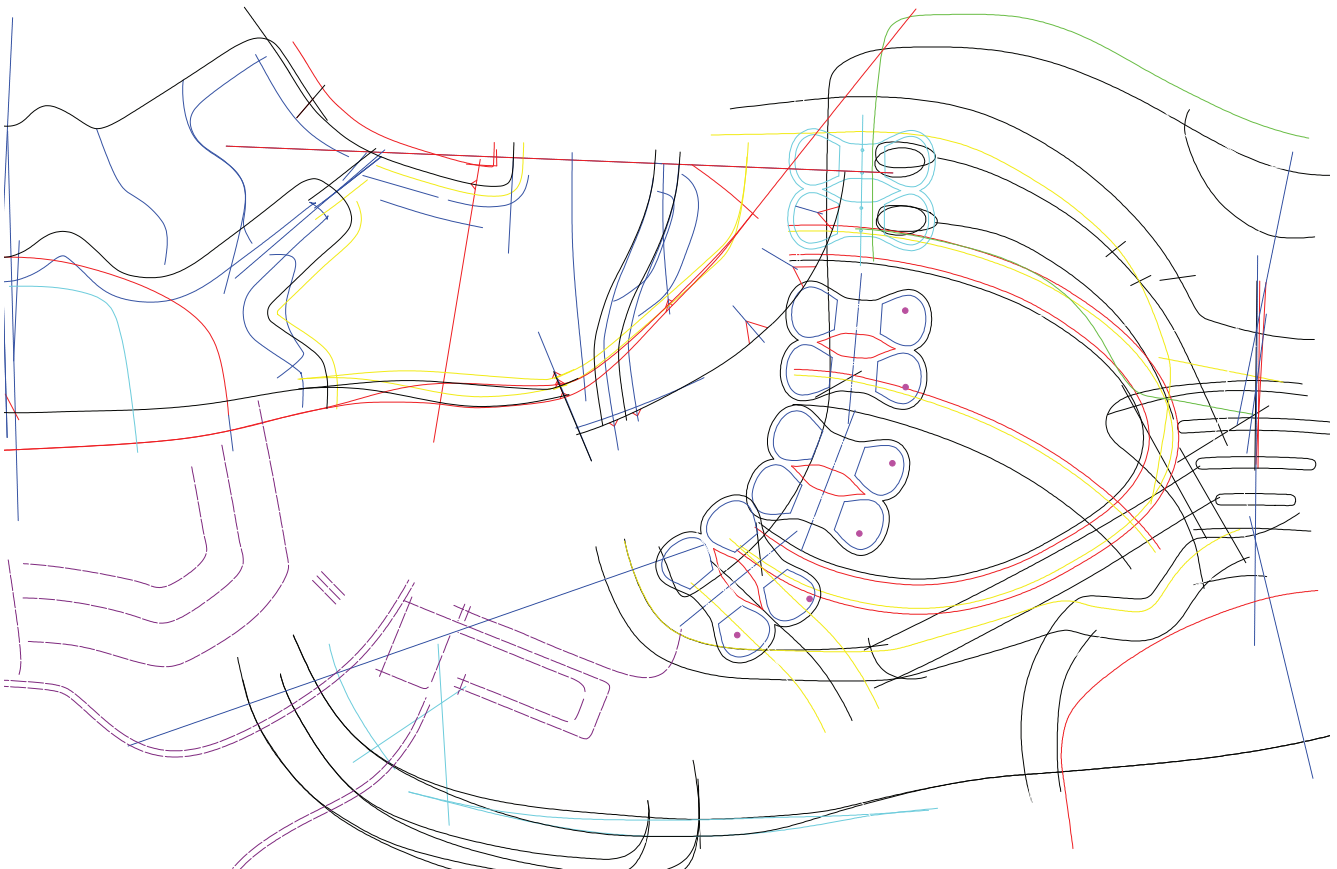

Communication

In a dynamic and fiercely competitive marketplace, **the measure of success extends beyond product quality** to encompass the efficacy of communication.

Recognising this, PANDA SAFETY has fervently channelled resources into crafting bespoke communication strategies and tools, catering to both business partners and end-users.



Clutch Bag

The PANDA SAFETY shoe bag has been specially designed to carry only one pair of our shoes; in fact, it was developed to allow each worker to go to work with their own shoes and then put on their occupational footwear once they have arrived at the workplace.



Cleaning Kit

The PANDA SAFETY cleaning kit has been developed with the aim of helping workers to properly maintain their safety shoes. In fact, in addition to the comfortable shoe horn, it contains a set of brushes and cream to value and polish all types of natural leather, and with which it is possible to clean and “oil” your shoes after each use; by doing so, you can preserve all the original characteristics and functions of the real leather thus increasing its durability.

Website

Our website, **enhanced by a section exclusively for our distributors**, serves as a continually updated repository of information, detailing our product range.

- ✓ **Certifications**
- ✓ **Advertising images**
- ✓ **Infographics**
- ✓ **Product images with or without copyright**
- ✓ **Technical data sheets**

Newsletter

Complementing this, our monthly newsletter delves into the latest industry trends and innovations.

www.pandasafety.com

Social

The advent of social media has revolutionised communication, offering unprecedented immediacy and engagement. Through our official platforms, we invite you to join discussions, share feedback, and truly immerse yourself in the expansive PANDA SAFETY family.



[@pandasafety](https://www.instagram.com/pandasafety)



Holdall

The PANDA SAFETY bag can hold up to 20 models from our product collection, thus making it a valuable sales support; when visiting end users, retailers can, in fact, carry and show a wide range of product samples. At the same time, the holdall is an irreplaceable travel companion for a working team.



Trial Station

This set consists of 3 elements designed to be used in PANDA SAFETY retail stores. The captivating and extremely communicative design of the display unit allows from 10 to 20 items of PANDA SAFETY collection to be displayed thanks to the wide surface of each shelf on which it is possible to place a single model or 2 side by side. The “director’s chair” allows the customer to try on each model while sitting comfortably, while the mat has a specific function; in fact, by placing the shoeless foot on the drawing with the shapes of the fittings, from 35 to 50, the purchaser can immediately see his/her size preventing the risk of buying a size too small or too big.



Standards

The new EN ISO 20345:2022 standard

The latest standard, **EN ISO 20345:2022**, supersedes EN ISO 20345:2011, setting forth the essential requirements for Personal Protective Equipment (PPE), also known as “safety footwear” and thus represents the **regulatory state of the art in this field**. With the advent of EN ISO 20345:2022, substantial changes have been made to enhance both safety and comfort.

It’s vital to note that safety footwear certified under EN ISO 20345:2011 may still be manufactured and marketed until the relevant certificates expire.

Markings and Symbols

The new regulation introduces multi-tiered safety markings and symbols for various features, including slip resistance, mechanical and thermal hazards, puncture resistance, ladder grip functionality, and toe cap abrasion resistance.

Slip Resistance

The SRA, SRB, and SRC markings from EN ISO 20345:2011 will be eliminated. Slip tests will now be conducted on tiles to simulate real-world conditions more accurately. A successful outcome similar to the SRA test will become mandatory for all safety footwear, without a specific marking. Additionally, manufacturers may conduct an extra slip resistance test on glycerine-treated ceramic tiles, leading to the “**SR**” (Slip Resistance) marking if passed.

EN ISO 20347:2022



Introduced to enhance the safety of workers donning professional footwear, the updated **EN ISO 20347:2022** standard is a refinement of its predecessor, **EN ISO 20347:2012**. This revision is authored in clearer and more concise terms, streamlining the understanding and implementation of the regulations.

Puncture Resistance

Previously, a shoe certified against nail penetration had the **P** marking. The new standard elucidates the material and nail size used for puncture protection tests, with markings specified as **P**, **PL**, and **PS** depending on the protection material and the test nail diameter (Ø) **P** Steel protection, test nail Ø 4.5 mm **PL** Non-metallic protection, test nail Ø 4.5 mm **PS** Non-metallic protection, test nail Ø 3 mm

Protection Levels

Protection levels have expanded from SB - S5 to SB - S7, with associated sublevels, and the new main division is: SB, S1, S2, S3, S4, S5, S6, and S7. Puncture resistance is denoted by the suffixes mentioned above.

FO is no longer mandatory

The “FO” (Fuel-Oil) marking, previously required for categories S1-S5 (excluding footwear with an open heel region), will be applied after passing an additional test with the enforcement of EN ISO 20345:2022.

NEW
NEW
NEW

- S**  TOE PROTECTION
200J + 15KN
-  RESISTANCE, SAFETY
AND PERFORMANCE
OF MATERIALS
-  FOOTWEAR
ERGONOMICS AND
COMFORT
-  SLIP RESISTANCE
CERAMIC FLOOR+DETERGENT
- FO**  SOLE RESISTANT TO
FUEL OIL
- E**  ENERGY ABSORPTION
OF SEAT REGION
- A**  ANTISTATIC
FOOTWEAR
-  CLOSED HEEL
AREA
- P**  METALLIC PERFORATION
RESISTANT INSERT Ø4,5
- PL**  NON-METALLIC PERFORATION
RESISTANT INSERT Ø4,5
- PS**  NON-METALLIC PERFORATION
RESISTANT INSERT Ø3
- WPA**  UPPER RESISTANT TO
WATER PENETRATION
AND ABSORPTION
-  OUTSOLE WITH
CLEATS
- WR**  WATER RESISTANT
FOOTWEAR
- HRO**  SOLE RESISTANT TO
HOT CONTACT
- HI**  HEAT INSULATION
- CI**  COLD INSULATION
- M**  METATARSAL
PROTECTION
- AN**  ANKLE
PROTECTION
- CR**  CUT RESISTANCE
- C**  PARTIALLY CONDUCTIVE
FOOTWEAR
- LG**  LADDER GRIP
SYSTEM
- SC**  SCUFF CAP
ABRASION RESISTANCE
- SR**  SLIP RESISTANCE
CERAMIC FLOOR+GLYCERINE

Ladder Grip





















An optional “heel grip on ladder” test has been introduced, leading to the “**LG**” (Ladder Grip) marking if passed.

Water Resistance

The EN ISO 20345:2022 standard brings two new protection levels, **S6** and **S7**, both including the “WR” (Water Resistant) marking from EN ISO 20345:2011. Footwear approved with S2 or S3 marking under the previous regulation must have a water-repellent upper and thus include the “WRU” (Water Repellent Upper) marking. In the new standard, the “WRU” marking is **replaced by WPA** (upper resistant to Water Penetration and Absorption) and the already mentioned WR.

Identification codes

EN ISO 20345:2022 presents new identification codes and outlines the fundamental and supplementary requirements for general-purpose safety footwear. Special focus is placed on ergonomics and comfort, ensuring that the footwear not only guards against injury risks but also ensures comfort, even during extended wear.

	SB	=	S		+		+		+		
	S1	=	SB	+	E		+	A		+	
	S1P	=	S1	+	P						
NEW	S1PL	=	S1	+	PL						
NEW	S1PS	=	S1	+	PS						
	S2	=	S1	+	WPA						
	S3	=	S2	+	P		+				
NEW	S3L	=	S2	+	PL		+				
NEW	S3S	=	S2	+	PS		+				
NEW	S6	=	S2	+	WR						
NEW	S7	=	S3	+	WR						
NEW	S7L	=	S3L	+	WR						
NEW	S7S	=	S3S	+	WR						

Industries

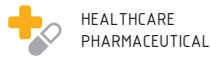

HEALTHCARE
PHARMACEUTICAL



FOOD



FACILITIES



TRANSPORT
LOGISTICS



CONSTRUCTION



AGRICULTURE



AUTOMOTIVE



ELECTRONICS



RAILWAY



TEXTILE



METALLURGICAL



LARGE-SCALE
DISTRIBUTION



MINING



MECHANICAL
ENGINEERING



ENERGY



CHEMICAL
PETROCHEMICAL



SECURITY



MILITARY

In the diverse landscape of work sectors, the risk of injury varies depending on both the role and the intricacies of the labor environment. This demands specific safety gear for each individual.

With this keen understanding, PANDA SAFETY has, over the years, crafted a collection that now boasts **over 300 distinct models spread across 11 different product lines**. Each is purposefully designed to meet the unique requirements of specific industries.

From basic footwear tailored for low-risk environments, to ESD-enhanced shoes ideal for the high-tech sector, and models equipped with HRO soles designed for foundries, PANDA SAFETY consistently offers the perfect solution.

When it comes to workplace safety, there's no room for compromise.

By choosing PANDA SAFETY footwear, every worker counts on a reliable ally, ensuring each step is both confident and comfortable.

BASIC

The BASIC range epitomises workplace safety in its most essential form. **Available in both safety and professional versions**, these shoes cater to the requirements of a broad spectrum of work environments. Their

exceptional performance in durability, comfort, and protection is guaranteed by a rigorous selection of top-quality raw materials and the incorporation of cutting-edge components that form the basis of the production process.



sanitary & food

The SANITARY & FOOD collection is tailor-made for professionals working in environments **where impeccable hygiene is essential**. Each model features an inner lining treated with the SANITIZED® antibacterial and antimicrobial agents. This ensures the footwear remains consistently sanitised, preventing the growth of harmful microorganisms.

Infused with an **odour-neutralising capability**, these linings also facilitate swift moisture evaporation, ensuring feet stay dry and fresh. Made from microfibre, the footwear can be machine-washed regularly, allowing wearers to consistently experience a feeling of cleanliness and freshness.



STRONG

The STRONG range, distinguished by its diverse selection of models, is the go-to choice for workers seeking footwear that is both sturdy and comfortable. These shoes, in fact, have been specifically designed to merge **unparalleled durability with complete ease of movement**.

Each of the two sole designs, crafted through direct injection of dual-density polyurethane onto the upper, ensures not only remarkable durability but also functionalities that are slip-resistant, antistatic, and self-cleaning.



STRONG PROFESSIONAL

The STRONG PROFESSIONAL range has been specifically designed to strike the perfect balance between safety, comfort, robustness, flexibility, and durability. **Renowned for its outstanding value for money**, each model offers all-encompassing

protection against the most common hazards in heavy-duty industries, particularly those resulting from impacts and compressions. This makes them a **top choice for high-demanding sectors** such as construction or the mechanical industry.



EXTREME

The EXTREME collection is purpose-built to confront the most demanding challenges in the working world. Outfitted with cutting-edge technical specifications, these shoes effortlessly navigate even the harshest terrains,

positioning them as **the go-to choice for extreme work settings** like underground mines and offshore oil rigs.



TECHO

The TECHO range represents the perfect blend of practicality and style within the realm of safety footwear.

Drawing from **more than forty years of expertise** and an unwavering commitment to sourcing the most

high-performing materials and components, this collection promises complete waterproofing, unparalleled robustness, and durability, while maintaining **impressive lightness and flexibility**.



TOP CLASSIC

In the TOP CLASSIC range, premium materials and components transform each model into an indispensable partner tailored for its intended work setting. This footwear, featuring water-resistant natural leather, thermal insulating linings perfect for winter,

reflective inserts enhanced with crystal microspheres, and protective elements made of composite materials, are the prime choice across **diverse industrial fields, including energy, mining, oil, and logistics**.



TOP TREKKING

The models within the TOP TREKKING range are crafted to stand the test of time. **The robustness and durability typical of hiking boots have been skillfully integrated into this safety and professional footwear.**

Cutting-edge technical features guarantee an impeccable blend of comfort and safety, making these shoes the foremost choice for tackling the most demanding terrains across varied work environments.



TOP SPORT

The newly introduced TOP SPORT range marks a turning point in the safety and occupational footwear world.

Its distinction lies in the incorporation of **state-of-the-art safety features**, including aluminium toe caps and composite anti-perforation plates.

However, its greatest strength is the **innovative sole, which melds three unique materials**. Each material serves a specific purpose, collectively maximising comfort, stability, and grip.

Beyond their functional prowess, **the design** of the TOP SPORT models **is both contemporary and sporty**, aligning with the tastes of today's market and seamlessly blending style with protection.





The TOP WINTER & FIERY collection stands as the definitive answer for workers seeking both **protection and comfort across all weather conditions**. Born from a partnership with Vibram – a global frontrunner in crafting high-performance soles – this footwear guarantees unmatched thermal insulation. This holds true in the bitterest cold and even when coming into contact with intensely hot surfaces. Additionally, the collection features models specifically tailored to shield individuals working near high-voltage electrical sources from the dangers of electrocution.

In collaboration with Vibram, three distinct sole designs have been developed. While sharing a foundational composition of low-density polyurethane for the midsole and nitrile rubber for the outsole, they each boast unique technical attributes.

The TOP WINTER sole, immediately recognisable by its all-black appearance, employs the VIBRAM TC4+ compound in its tread, ensuring the best slip resistance and traction, even on icy terrains.

The HRO sole, distinguished by its vibrant black/red colour combination, can withstand contact heat of up to 300°C for up to 1 minute, thanks to the incorporation of a specific additive in the tread compound.

Lastly, the DIELECTRIC sole, characterized by its grey tread, provides insulation to the user for up to 1 minute should they encounter an electrical shock of up to 20.000 volts.

With the TOP WINTER & FIERY collection, the safety of workers is always assured, irrespective of their operational environment.



The TOP UNIFORM collection seamlessly blends **advanced production technologies with genuine Italian craftsmanship**.

PANDA SAFETY offers a distinguished pre-sale consultation, rooted in a deep knowledge of footwear materials and components. Recognising how each detail can impact the user's experience, the aim is to pinpoint the perfect model tailored to both industry needs and individual tasks.

The TOP UNIFORM range embodies this philosophy and includes:

✓ Operational footwear for firefighters, crafted to deliver unmatched comfort and elite performance.

✓ Versatile safety shoes for rescue operations, primed for any situation and always ready to tackle any emergency.

✓ Professional-grade footwear for patrolling, maintaining public order, and undertaking peacekeeping missions, guaranteeing superior performance across diverse terrains and weather conditions.

✓ Specialised footwear designed to shield chainsaw operators from potential cutting hazards.

With the TOP UNIFORM collection, the safety of professionals remains paramount, regardless of the challenges they face in their work environment.



Compounds

DOUBLE
FORMULA

The DOUBLE FORMULA compound is a testament to PANDA SAFETY's **four decades of mastery in crafting soles through direct injection** onto the upper. **The midsole, fashioned from polyurethane foam, offers a blend of lightness and flexibility.** Its morpho-anatomical design ensures optimal support, facilitating the wearer's every move.

The outsole, made of compact polyurethane, is engineered for durability and promises unwavering grip, even on demanding surfaces. With the DOUBLE FORMULA soles, each workday becomes a journey of unmatched comfort.

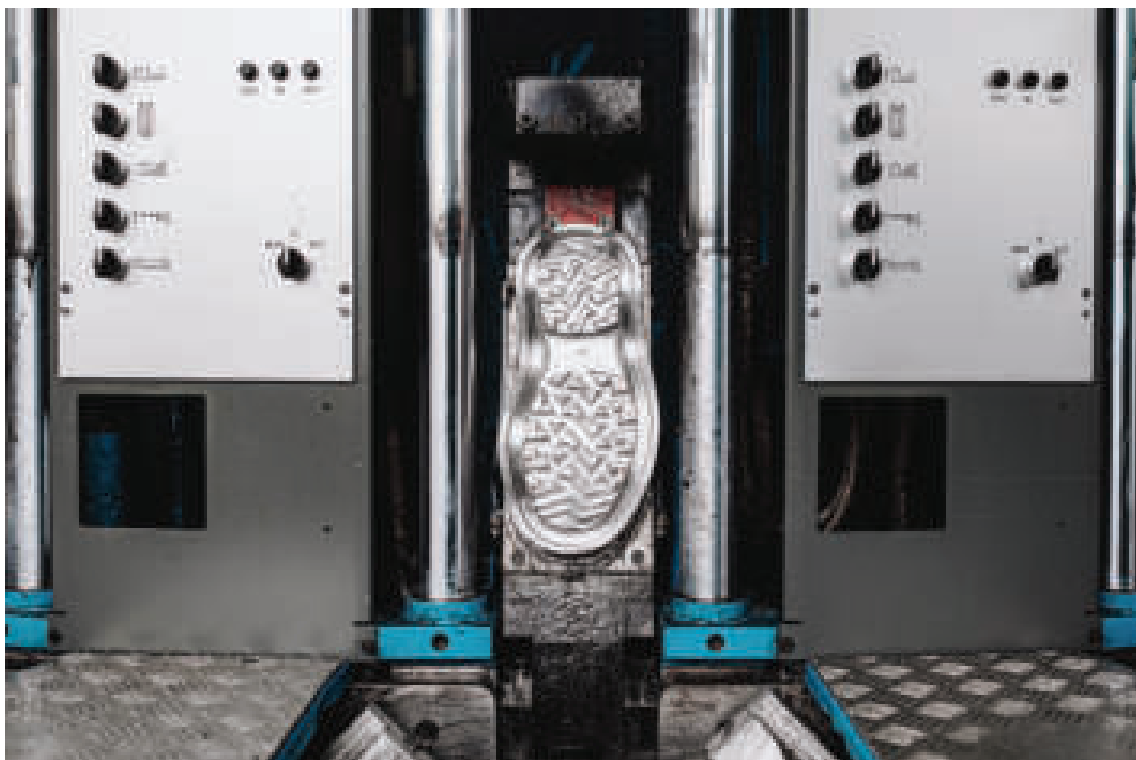

DOUBLE
FORMULA

PU/PU SOLE

COMPOUND

PRODUCT LINES

COLOR OPTION

 **BASIC**



STRONG 

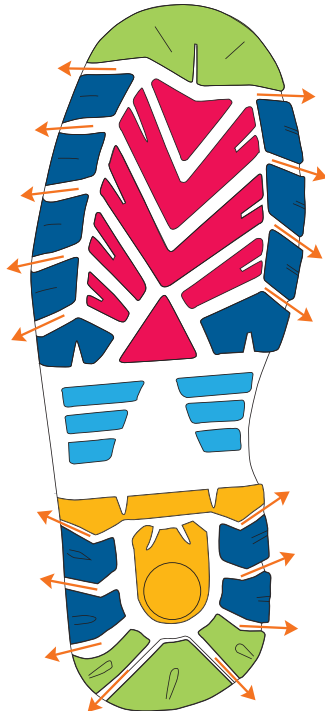

TRACTION STABILITY GRIP BRAKING SELF-CLEANING LADDER GRIP



ENERGY ABSORPTION COEFFICIENT IN THE HEEL AREA

0 MINIMUM VALUE REQUIRED 20 TEST RESULT 35 +75%

DOUBLE
FORMULA

PU/PU SOLE

COMPOUND

PRODUCT LINES

COLOR OPTION

 **STRONG
PROFESSIONAL**



 **TOP UNIFORM**

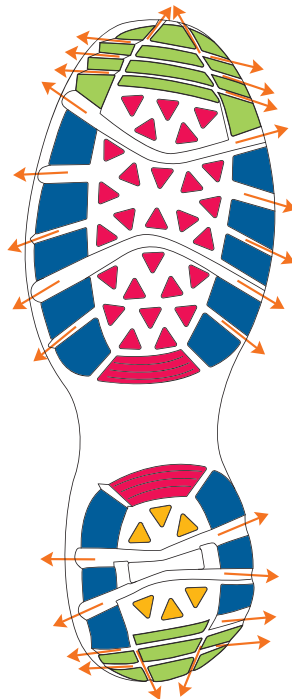
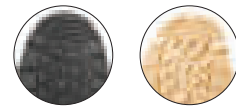

TRACTION STABILITY GRIP BRAKING SELF-CLEANING



ENERGY ABSORPTION COEFFICIENT IN THE HEEL AREA

0 MINIMUM VALUE REQUIRED 20 TEST RESULT 39 +95%

Compounds

MICROLIGHT

A novel compound for both the polyurethane foam midsole and the compact polyurethane outsole, comes from PANDA SAFETY R&D Team. **This innovation results in a sole that excels in lightness, flexibility, and elasticity**, all while conforming to the stringent chemical, physical, and mechanical requirements of European standards.

The MICROLIGHT soles provide the wearer with exceptional stability and wear resistance that redefine the standards of the safety and occupational footwear industry.

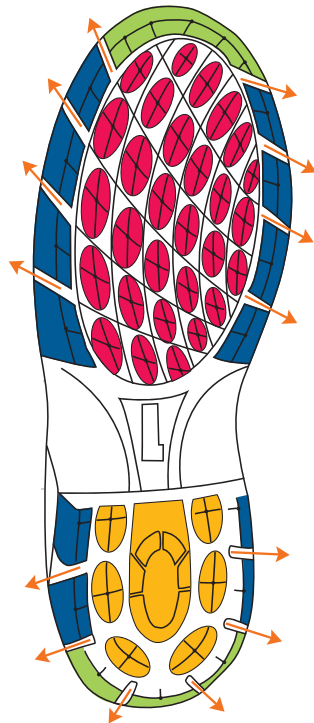

MICROLIGHT	
SUPER-LIGHT COMPOUND	PU/PU SOLE
PRODUCT LINES	COLOR OPTION

ENERGY ABSORPTION COEFFICIENT IN THE HEEL AREA





The PU COMB sole, crafted entirely from polyurethane foam, is a masterpiece of lightness, elasticity, and comfort. Its tread, resistant to oils and fats, **features a honeycomb design that delivers a ‘suction cup’ grip**, ensuring superior slip-resistance even on the most treacherous surfaces. Additionally, it includes the self-cleaning functionality.

These attributes position it as the ideal choice for professionals in the healthcare, pharmaceutical, and medical fields, as well as those in the Ho-Re-Ca sector.



COMPOUND	PU SOLE
PRODUCT LINES	COLOR OPTION



ENERGY ABSORPTION COEFFICIENT IN THE HEEL AREA

0	MINIMUM VALUE REQUIRED	20	TEST RESULT	35	+75%
---	------------------------	----	-------------	----	------

Compounds



The THERMO GRIP soles feature a midsole crafted from polyurethane foam. **By blending lightness with flexibility, it ensures maximum impact absorption and delivers consistent comfort with each step.** The outsole, made from thermo-polyurethane, offers more than just superior grip. It plays a pivotal role in promoting correct posture, a benefit enhanced by the integrated arch support, which also ensures even weight distribution across the sole's entire contact surface.

Thanks to the synergy of polyurethane and thermo-polyurethane, these soles provide exceptional thermal insulation. To further increase the footwear's durability, anti-abrasion reinforcements have been strategically positioned at both the toe and heel regions.

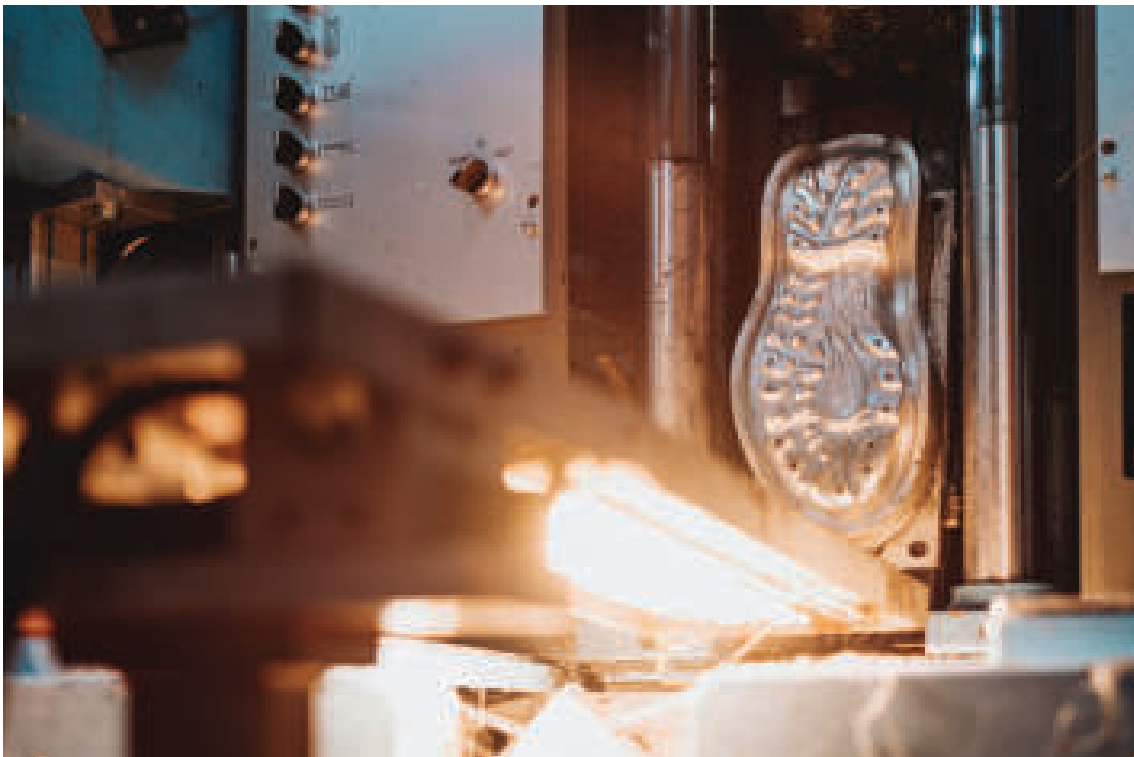



TRACTION STABILITY GRIP BRAKING SELF-CLEANING



COMPOUND

THERMO GRIP

PU/TPU SOLE

PRODUCT LINES

COLOR OPTION

TECHO



ENERGY ABSORPTION COEFFICIENT IN THE HEEL AREA

0 MINIMUM VALUE REQUIRED 20 TEST RESULT 41 +105%



TRACTION STABILITY GRIP BRAKING SELF-CLEANING



COMPOUND

THERMO GRIP

PU/TPU SOLE

PRODUCT LINES

COLOR OPTION

TOPTREKKING



ENERGY ABSORPTION COEFFICIENT IN THE HEEL AREA

0 MINIMUM VALUE REQUIRED 20 TEST RESULT 40 +100%

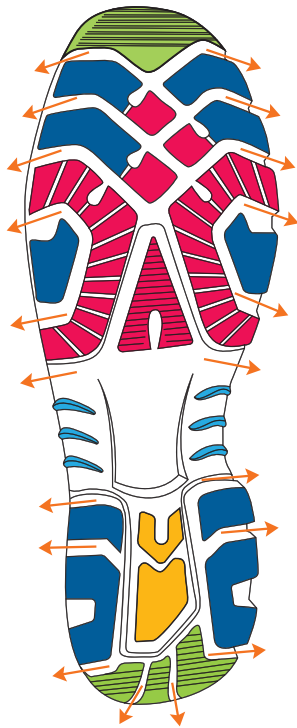

TRACTION STABILITY GRIP BRAKING SELF-CLEANING LADDER GRIP



COMPOUND

THERMO GRIP

PU/TPU SOLE

PRODUCT LINES

COLOR OPTION

EXTREME

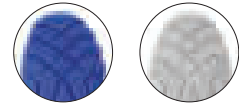

ENERGY ABSORPTION COEFFICIENT IN THE HEEL AREA

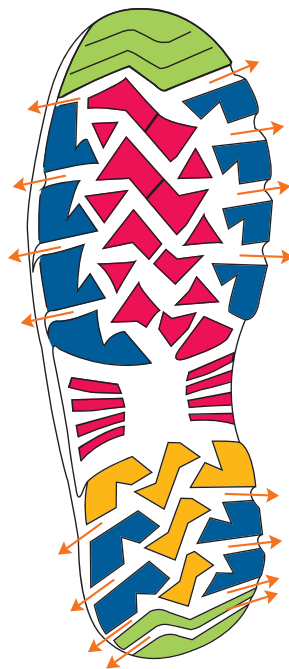

TRACTION STABILITY GRIP BRAKING SELF-CLEANING



COMPOUND

THERMO GRIP

PU/TPU SOLE

PRODUCT LINES

COLOR OPTION

TOP CLASSIC



ENERGY ABSORPTION COEFFICIENT IN THE HEEL AREA



Compounds



The LX sole, boasting anti-static and anti-torsion functionalities, stands out with its design, specifically developed to provide unparalleled slip resistance. The midsole, crafted from polyurethane foam, cradles the foot, delivering **sustained comfort all day long**. The outsole, made from thermo-polyurethane, not only **offers superior thermal insulation and grip** but also benefits from an integrated self-cleaning function, enhancing stability.

Additionally, a shock-absorbing insert located in the heel area effectively dampens impacts and vibrations, ensuring each step is both secure and comfortable.



COMPOUND	PU/TPU SOLE
PRODUCT LINES	COLOR OPTION
TOP CLASSIC	

TRACTION	STABILITY	GRIP	BRAKING	SELF-CLEANING	LADDER GRIP

ENERGY ABSORPTION COEFFICIENT IN THE HEEL AREA			
0	MINIMUM VALUE REQUIRED	20	TEST RESULT
			42 +110%

Compounds



The HEATSHIELD sole tread, crafted from nitrile rubber, delivers superior slip resistance, even on the most uneven terrains, and **can withstand contact with surfaces as hot as 300°C for up to 1 minute.** When juxtaposed with soles featuring polyurethane and/or thermo-polyurethane treads, the HEATSHIELD offers enhanced resilience against both tearing and chemical exposure. The midsole, made of expanded polyurethane, harnesses the inherent qualities of the material, ensuring both flexibility and efficient shock absorption.

This design choice ensures consistent comfort and a sense of lightness throughout the workday.



COMPOUND

PU/RUBBER

PRODUCT LINES

COLOR OPTION

STRONG PROFESSIONAL



TOP UNIFORM



TRACTION STABILITY GRIP BRAKING SELF-CLEANING



ENERGY ABSORPTION COEFFICIENT IN THE HEEL AREA

0 MINIMUM VALUE REQUIRED 20 TEST RESULT 39 +95%



Vibram® leads the global market in the technological development and production of high-performance rubber soles for outdoor adventures, everyday lifestyle, orthopaedic needs, and workplace safety. What distinguishes Vibram® soles in the safety sector is their masterful combination of innovative design and the unparalleled performance of their unique rubber compounds. Designed to elevate safety and protection standards, these soles stand as a testament to the company's unwavering commitment to research and innovation.

The TC4+ compound, crafted for a wide range of work settings, is notably versatile. It offers unmatched grip and stability, top-tier thermal insulation, and exceptional resistance to tearing.



COMPOUND **VIBRAM TC4+**

PRODUCT LINES COLOR OPTION

TOP UNIFORM

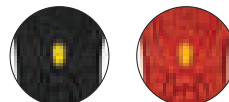

TOPWINTER & FIERY



ENERGY ABSORPTION COEFFICIENT IN THE HEEL AREA



Compounds



Through an in-depth examination of the postures workers assume across various industries, the R&D team has developed **a groundbreaking sole that, by integrating and combining three distinct materials**, optimises comfort, stability, and grip.

COMFORT: The midsole, meticulously fashioned to cushion every stride and support the wearer's posture, is made of low-density polyurethane foam

STABILITY: The outsole, produced using high-density polyurethane injection, ensures persistent steadiness regardless of the contact surface.

GRIP: The ingenious thermo-polyurethane insert, positioned in the heel region, amplifies the efficiency of both slip resistance and impact absorption.



COMPOUND PU/PU/TPU SOLE

PRODUCT LINES COLOR OPTION

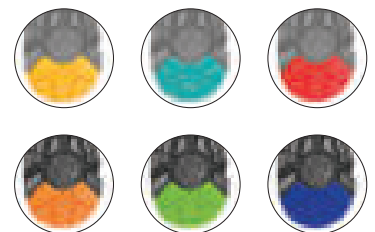

TRACTION STABILITY GRIP BRAKING SELF-CLEANING LADDER GRIP

ENERGY ABSORPTION COEFFICIENT IN THE HEEL AREA

0 MINIMUM VALUE REQUIRED 20 TEST RESULT 30 +42%



Footbeds

Finishing insoles play a pivotal role in safety and professional footwear. Inserted just before boxing, they ensure the wearer's foot receives optimal comfort and support.



Removable insole, enhanced with antistatic and anti-odour features, excels in moisture absorption and release, ensuring a persistent feeling of freshness throughout the working day. The surface touching the foot utilises SANITIZED® technology, a built-in hygiene treatment that prevents the proliferation of potentially harmful microorganisms, guaranteeing a healthy environment inside the footwear.



This removable insole, enhanced with ESD technology, helps dissipate electrostatic buildup. Crafted from compacted multi-layered felt, it not only guards against potentially harmful microorganisms due to its antimicrobial treatment but also excels in moisture absorption and release.



The THERMO FORMED removable insole is expertly crafted to distribute the wearer's weight uniformly. It seamlessly adapts to the foot's natural morphology and boasts anti-static, antibacterial, and antifungal properties. For added comfort, a cushioned insert is thoughtfully positioned in the heel area.



Featuring ESD technology, this removable insole aids the function of neutralising electrostatic buildup from the footwear in which it is inserted. Anatomically designed to mirror the natural morphology of the foot, delivers unparalleled moisture absorption and release. Additionally, it offers antibacterial and antifungal properties and comes enhanced with a cushioned heel insert for added comfort.



Designed specifically for colder work environments, this removable insole boasts anti-static, antibacterial, and antifungal properties. The underside, not in contact with the wearer's foot, is coated with an aluminium film that ensures exceptional thermal insulation.



State-of-the-art removable insole that seamlessly blends functionality with comfort in a unique design. Crafted from polyurethane and polyether, it's antistatic and offers superior protection from impacts and strains. The density of the materials used and its significant thickness, peaking at 14 mm in the heel, guarantee unbeatable cushioning. The foot-facing surface, fashioned from 100% polyester, boasts a honeycomb pattern, optimising moisture absorption and release and the channelled design beneath ensures continuous air circulation within the shoe.



Designed for all-day comfort, this removable insole features a polyurethane gel insert in the heel region, adept at absorbing shocks and dampening vibrations. Crafted from antistatic polyurethane using a thermoforming process, its distinguishing feature is the upper surface. This part, in direct contact with the foot's sole, is treated with antimicrobial and antibacterial agents, effectively preventing the growth of microorganisms responsible for unpleasant odours.



This removable insole, crafted from polyurethane gel using a thermoforming process, incorporates ESD technology to aid in the dissipation of electrostatic charges. The surface touching the foot is lined with a sanitised mesh, specially treated to inhibit the growth of microorganisms and bacteria. Additionally, the polyurethane gel insert in the heel region ensures superior impact absorption.



Designed to assist the dielectric properties of the footwear it's integrated into, this removable insole boasts an anatomical shape for unparalleled comfort. Furthermore, its superior moisture-wicking capabilities ensure the wearer's feet remain dry, also reducing the risk of irritation.



Removable insole distinguished by its authentic lamb fur finish on the surface that comes into contact with the foot. This natural material, renowned for its thermoregulating, breathable, and absorbent properties, offers unparalleled comfort. Additionally, it aids in preventing the onset of blisters and abrasions, commonly encountered in cold and rigorous work environments.

Technology

In the realm of workplace safety, there's simply no room for compromise. For this reason, **each raw material and component used in PANDA SAFETY footwear** is subjected to stringent quality checks. Our dedicated team of experts, fueled by an unwavering commitment to excellence, ensures that every last detail adheres to the most rigorous quality and safety standards.

COMPOUNDS



UPPER MATERIALS



Premium genuine leather is distinguished by its impeccable thick-grain (Dollar print) finish. Thanks to a specific tanning process, it becomes particularly flexible and elastic, allowing footwear to combine both durability and adaptability, essential for tackling every work challenge.



Crafted from premium genuine leather, the surface undergoes a special abrasion process to achieve a velvety touch. Shoes featuring the ALVIER leather upper seamlessly blend the material's inherent softness with the resilience needed to withstand daily work challenges.



Crafted from premium non-woven fabric, this label boasts a unique finish reminiscent of carbon fibres. This distinctive detail not only elevates the style but also underscores PANDA SAFETY's dedication to melding functionality with design.



Natural leather with exceptional water-repellent properties, resistant to stains, abrasion, and the effects of extended UV exposure. Moreover, it boasts outstanding tensile strength.



Genuine leather that, while maintaining a traditional aesthetic appearance, possesses unique attributes thanks to its special tanning process. Upon exposure to open flames, it neither fuels the fire nor emits toxic gases, and it retains its original structure.



Hypoallergenic microfiber, renowned for its high breathability, that stands out for its exceptional resistance to tears, rips, scratches, and friction. Furthermore, it is entirely water-repellent and boasts stain-resistant properties.



Utilising RIPSTOP technology, the cutting-edge PUTEK fabric ensures durability against wear and tear, all the while preserving its lightweight nature. Additionally, it boasts superior elasticity, is resistant to wrinkling, retains its shape, and is a breeze to care for.



100% polyester fabric, known for its exceptional breathability and softness to the touch. With its inherent stain-resistant properties, marks can be effortlessly wiped away using a damp cloth, ensuring no risk of colour fading.



Crafted from non-woven fabric, this insert boasts a finish evocative of carbon fibre. Enriched with reflective functionality, it lends the footwear a contemporary look and crucially enhances the wearer's visibility even in dimly lit conditions.



Material that's both flexible and resistant to deformation, ideal for crafting safety footwear. The production process involves applying a finishing film to the split leather's surface, resulting in a consistently smooth and even texture.



Lycra (also known as elastane) is a synthetic polyurethane fibre renowned for its durability, water resistance, and mould resistance. Its standout features are its remarkable flexibility and elasticity, allowing it to stretch up to five times its initial length.



Among full-grain leathers, this is the most resilient and long-lasting. Owing to a special tanning process, it offers total water resistance. The subtle irregularities on its surface aren't flaws; they are distinctive traits that underscore the individual character of each item, reflecting the artisan craftsmanship of PANDA SAFETY's production.



Natural leather is crafted by applying a specific type of wax to the outer surface of a common full-grain leather previously polished and smoothed. While this method momentarily results in a slight abrasion of the treated area, it not only solidifies the texture and colour tone but also establishes a rich protective layer on the leather's surface, significantly enhancing its wear resistance.



Crafted from high-tenacity polyamide yarns, this fabric endows the uppers with remarkable resistance to tearing and abrasion ensuring enhanced durability; the footwear also benefits from the Jacquard textile's inherent lightness and breathability.



A special tanning process that involves applying a polyurethane film to the exterior surface renders this genuine leather entirely water-resistant. This ensures enhanced protection, safeguarding against the challenges of damp work settings and inclement weather conditions.



Made from slender, lightweight technofibres, this fabric is known for its superior flexibility and breathability. Moreover, it boasts strong resistance to tears, rips, scratches, and abrasions.



High-quality full-grain leather, which, following the tanning process, is sanded on the grain side and subsequently brushed to achieve an extremely soft and velvety surface. To protect against the effects of time, a special solution is sprayed onto the uppers of shoes crafted from this type of leather at the end of the production process.



Crafted from 100% PET yarn, this Jacquard fabric is derived from the recycling and spinning of Polyethylene Terephthalate, a thermoplastic resin commonly used for beverage bottles. Among synthetic fibres, PET is the most breathable, and it also boasts exceptional resistance to abrasion, creasing, and heat. Its outstanding elasticity, combined with robust resistance to both chemical and physical agents, makes it especially suited for producing uppers in work footwear.



Three-dimensional fabric crafted from synthetic fibres (100% polyester) distinguished by exceptional breathability, coupled with high resistance to tearing and abrasion.



Engineered to enhance the footwear's breathability function, this material is notably durable, offering substantial resistance to wear and tear.



Composed of high-tensile fibres, this advanced fabric delivers unparalleled resistance to tearing and boasts a durability that far surpasses more conventional materials such as polyester or cotton.



Microfiber made up of more than 40% recycled material, distinguished by its excellent resistance to abrasion. It is notably soft to the touch, highly breathable, and fully water-repellent.



Featuring high-frequency polyurethane inserts, this technical fabric is not only lightweight and highly breathable but also boasts a unique three-dimensional structure that contours seamlessly to the user's foot, ensuring maximum stability within the footwear.



Reinforcements made of polyurethane leather, strategically positioned in the footwear's areas most prone to wear, help prevent its natural deterioration. Moreover, this hypoallergenic material ensures optimal resistance to both low and high temperatures.

LINING MATERIALS



Crafted from a three-layer fabric, this lining features a unique network of microchannels, ensuring unparalleled breathability. It's highly resistant to wear and tear, and its antimicrobial and antibacterial treatments effectively combat the growth of harmful microorganisms, also keeping unpleasant odours at bay.



Crafted from wear-resistant technical fabric, this insert, when overlaid on the inner lining in the heel area, prevents its deterioration, significantly enhancing the shoe's overall durability.



Strategically placed within the tongue and collar, these ergonomic cushions envelop the top of the foot, promoting the correct alignment of the foot and ankle. They support the wearer's postural well-being and guarantee a snug and comfortable fit.



Genuine fur, renowned for its thermoregulating capabilities and moisture-absorbing properties, guarantees that the foot stays consistently warm and dry.



Ladderproof fabric that, crafted from high-tenacity yarns, ensures resistance to both tearing and abrasion. Its bi-elastic structure combined with exceptional breathability offers supreme comfort.



Microfiber lining, specially treated to inhibit the growth of bacteria and microbes, boasts exceptional breathability and superior resistance to abrasion.



Crafted from durable multi-layer fabric, this lining offers outstanding breathability and efficient moisture wicking, ensuring the wearer's foot remains dry throughout. Its standout feature is the SANITIZED® antibacterial and antimicrobial treatment, which consistently maintains a hygienic interior within the shoe, effectively suppressing the growth of harmful microorganisms and warding off unwanted odours.



Crafted with a blend of 90% sheep wool and 10% synthetic materials, this lining is designed for durability and wear resistance. Furthermore, it guarantees enduring breathability, superior thermal insulation, and efficient moisture absorption.



Fabric that excels in breathability and wear resistance is specifically designed to swiftly absorb and release moisture. It's not only shrink-resistant and water-repellent but also boasts an anti-odour function.



Crafted with state-of-the-art fibre, this lining is not only resistant to abrasion but also exceptionally breathable and smooth to the touch. It's antibacterial and antistatic and maintains the ideal microclimate inside the footwear.



Crafted from aluminium-coated felt, this lining stands out for its exceptional thermoregulatory abilities. The slender fibres of the felt trap minuscule air particles, serving as a thermal barrier. Simultaneously, the micro-perforated aluminium layer reflects infrared rays (heat) back towards the wearer's foot, ensuring an optimal internal shoe climate. Additionally, Wintherm® offers antibacterial and antimicrobial benefits due to its embedded silver microparticles.



Crafted from bi-elastic elastane fibre, this breathable lining is specifically engineered to withstand abrasion, retain its form over time, and deliver unparalleled comfort.

PROTECTIVE ELEMENTS



Integrated into the sole, this corrosion-resistant steel foil is designed to shield the foot from potential penetration by foreign objects. Each plate undergoes rigorous testing to ensure it can resist forces of up to 1,100 Newtons (N).



This protective toe cap, which undergoes a heat treatment for hardening and is coated with epoxy paint, is tested to withstand impacts of up to 200 Joules (J) and compressions of up to 15 Kilonewtons (kN). The cross-sectional structure of its stainless steel fibres enhances impact resistance and crush resistance, while the bevelled edges ensure optimal comfort.



Crafted from multilayer polyester fabric, this protective plate is approximately 40% lighter than its steel counterpart while still providing the same resistance to penetration forces, up to 1,100 Newtons (N). It's flexible, non-magnetic, thermally insulating, corrosion-resistant, hypoallergenic, and it safeguards 100% of the foot's resting surface.



Crafted from composite material, this protective toe cap is rigorously tested to shield the toes from impacts of up to 200 Joules (J) and compressions reaching 15 Kilonewtons (kN). Beyond its protective qualities, it's non-magnetic, non-conductive, and offers superior thermal insulation.



Crafted from a high-strength aluminum alloy identical to that used in aerospace applications, this safety toe cap is engineered to shield your toes from impacts of up to 200 Joules and compressive forces up to 15 Kilonewtons.

EXTRA



Footwear completely free of metal components, perfectly suited for “controlled” work settings such as airports.



From the selection of raw materials and components, the entire manufacturing process is geared towards minimising the weight of this kind of footwear while ensuring protective performance meets the reference standards.



VELCRO® fastening systems are renowned for their unparalleled reliability, providing a secure seal and, as a result, ensuring maximum comfort.



Footwear designed for machine washing (up to 60°C using neutral soap), allowing for frequent cleaning and ensuring a consistent sense of freshness and hygiene.



Footwear bearing the ESD marking stands apart from more common antistatic safety shoes due to their enhanced electrically dissipative properties. This ensures they can consistently discharge the static electricity accumulated by the human body into the ground.



While small in size, this component is extremely useful: it streamlines and hastens the fitting, and includes a reflective element to enhance the wearer's visibility in dimly lit environments.



Reinforcement made from recycled polyurethane leather, designed to combat the natural wear and tear in the shoe's most vulnerable areas.



The extensive array of YKK® zippers and components featured in PANDA SAFETY footwear not only imparts a sophisticated appearance but also stands as an absolute guarantee of quality.



Utilising the cutting-edge antibacterial and antimicrobial SANITIZED® treatment on both the inner lining and insole, PANDA SAFETY's “100% SANITIZED” footwear offers comprehensive defence against potentially harmful microorganisms. This not only safeguards the wearer's foot health but also ensures a safer working environment.



Reflective inserts enhance the operator's visibility, especially in low-light conditions, while also giving the footwear a modern touch. PANDA SAFETY's REFLECTOR® inserts employ the advanced technology of crystal microspheres that, by reflecting light straight back to its origin, ensure instant recognition of the wearer, be it day or night.



The QLS (Quick Lacing System) delivers an unparalleled fitting experience. This innovative closure system ensures a snug fit and also features a quick-release button for effortless and quick removal of the shoe. Moreover, the laces, crafted from ultra-lightweight yet remarkably resilient materials, are specifically designed to maintain consistent tension.



This TPU insert enhances the wear resistance of the upper's rear region and optimises the heel's stability within the footwear, ensuring its correct positioning during both dynamic and static phases of movement.

INSOLES





Hello world!

Well, by now you've gleaned quite a bit about the Company, yet I'd wager all my bamboo you can't possibly guess my role here at PANDA SAFETY.

Allow me to introduce myself: **I'm Luigi, and yes, I'm a 44-year-old panda bear** (though I dare say I don't look a day over 30). **I serve as the head of the TOAST department** that's **T**eam **f**Or **A**dvanced interdimen**S**ional scou**T**ing, in case you're wondering.

My unique role involves journeying through parallel universes to observe alternative working realities. I then relay my discoveries of hitherto unknown materials and components back to our Research & Development team here on Earth.

Owing to my endeavours, the ingenuity of my human colleagues, and our recent foray into AI, PANDA SAFETY has successfully developed an extensive range of over 300 safety and occupational footwear models, designed to meet the demands of every conceivable work environment on this planet.

So, I'll bet my bamboo stash yet again that within this catalog, you're bound to find the footwear that's just right for you!



When you opt for PANDA SAFETY's safety and professional footwear, you're choosing the embodiment of passion, dedication, and the artisanal excellence that comes with our 100% Made in Italy heritage.

Spotting the PANDA PAW®, our signature emblem on our cutting-edge models, signifies harnessing the might of the panda to elevate your work performance, marrying unparalleled safety with distinctive style and comfort.



42 GAMMA NEOS S1
66 GAMMA NEOS S1P
180 GAMMA NEOS O1 FO



43 BETA NEOS S1
67 BETA NEOS S1P
181 BETA NEOS O1 FO



44 ALFA NEOS S1
68 ALFA NEOS S1P
182 ALFA NEOS O1 FO



42 HV GAMMA S1
66 HV GAMMA S1P
180 HV GAMMA O1 FO



43 HV BETA S1
67 HV BETA S1P
181 HV BETA O1 FO



44 HV ALFA S1
68 HV ALFA S1P
182 HV ALFA O1 FO



45 YPSILON NEOS S1
69 YPSILON NEOS S1P
183 YPSILON NEOS O1 FO



46 LAMBDA NEOS S1
70 LAMBDA NEOS S1P
184 LAMBDA NEOS O1 FO



47 DELTA NEOS S1
71 DELTA NEOS S1P
185 DELTA NEOS O1 FO



45 HV YPSILON S1
69 HV YPSILON S1P
183 HV YPSILON O1 FO



46 HV LAMBDA S1
70 HV LAMBDA S1P
184 HV LAMBDA O1 FO



47 HV DELTA S1
71 HV DELTA S1P
185 HV DELTA O1 FO



48 SIGMA NEOS S1
72 SIGMA NEOS S1P
186 SIGMA NEOS O1 FO



48 OMEGA NEOS S1
72 OMEGA NEOS S1P
186 OMEGA NEOS O1 FO



49 VENEZIA S1
73 VENEZIA S1P



100 ROMA



101 MILANO



49 HV VENEZIA S1
73 HV VENEZIA S1P



100 HV ROMA



101 HV MILANO



50 MATERA S1
74 MATERA S1P



51 NAPOLI S1
75 NAPOLI S1P



52 CEFALÙ S1
76 CEFALÙ S1P



50 HV MATERA S1
74 HV MATERA S1P



51 HV NAPOLI S1
75 HV NAPOLI S1P



52 HV CEFALÙ S1
76 HV CEFALÙ S1P



146 MATERA S1 ESD



146 NAPOLI S1 ESD



147 CEFALÙ S1 ESD



53 LYBRA S1
187 LYBRA O1 FO



92 SIATA S2
196 SIATA O2 FO



93 ITALA S2
197 ITALA O2 FO



94 ASTURA S2
198 ASTURA O2 FO



53 LUCRA S1
187 LUCRA O1 FO



92 SETA S2
196 SETA O2 FO



93 LAGONA S2
197 LAGONA O2 FO



94 AMBROSIA S2
198 AMBROSIA O2 FO



55 PORTER



54 LINEA S1
188 LINEA O1 FO



95 ZONDA S2
199 ZONDA O2 FO



96 PAVESI S2
200 PAVESI O2 FO



55 PUNTO



54 LOLA S1
188 LOLA O1 FO



95 FURGONE S2
199 FURGONE O2 FO



96 PERANA S2
200 PERANA O2 FO



189 ZUMA L



189 ZUMA M

STRONG



56 NUOVO TOPOLINO S1
56 NUOVO TOPOLINO S1 C
190 NUOVO TOPOLINO O1 FO



58 NUOVO STRADA S1
58 NUOVO STRADA S1 C
78 NUOVO STRADA S1P
191 NUOVO STRADA O1 FO
201 NUOVO STRADA O2 FO



59 NUOVO MITO S1
59 NUOVO MITO S1 C
78 NUOVO MITO S1P
191 NUOVO MITO O1 FO
201 NUOVO MITO O2 FO



106 NUOVO DUCATO S3
106 NUOVO DUCATO S3 C
158 NUOVO DUCATO S3 CI
158 NUOVO DUCATO S3 CI C



104 NUOVO EUROTRAKER
104 NUOVO EUROTRAKER C



105 NUOVO EUROTECH
105 NUOVO EUROTECH C



107 ELEFANTE S3
159 ELEFANTE S3 CI



79 SPERI
79 SPERI C



80 NUOVO SPECIALE
80 NUOVO SPECIALE C



57 ULTRA TOPOLINO S1
190 ULTRA TOPOLINO O1
77 ULTRA TOPOLINO S1P



103 ULTRA STRADA



103 ULTRA MITO



60 GECO S1
81 GECO S1P



60 CAMALEONTE S1
81 CAMALEONTE S1P



61 IGUANA S1
82 IGUANA S1P



57 AUGE S1



77 AUGE S1P



102 AUGE S3



107 LAMA



108 ALPACA



102 SALINE



61 ACQUA S1
82 ACQUA S1P



62 FUOCO S1
83 FUOCO S1P



62 TERRA S1
83 TERRA S1P



84 BARI S1P



84 BRINDISI S1P



85 LECCE S1P



147 BARI S1 ESD
148 BARI S1P ESD



148 BRINDISI S1 ESD
149 BRINDISI S1P ESD



149 LECCE S1 ESD
150 LECCE S1P ESD



108 NEPTUNE S3
202 NEPTUNE O2 FO



109 TRITON S3
202 TRITON O2 FO



109 POSEIDON S3
203 POSEIDON O2 FO



203 KURA



204 KANO



204 KESK



110 KONT



111 KILSI



111 KOPO



85 AUDA



63 RAGNO



114 PANTERA S3



115 ORSETTO S3



110 TIGROTTO S3



205 PANTERA O2 FO



205 ORSETTO O2 FO



206 TIGROTTO O2 FO



160 ORSETTO S3 CI



161 TIGROTTO S3 CI



159 ORSETTO O2 CI FO



160 TIGROTTO O2 FO CI



115 BUFFALO



116 BISONTE



113 AQUILA



113 AIRONE



114 FALCO



112 MONZA



112 MISTRAL



192 SPRINT BLUE O1 FO



63 SPRINT GREY



163 ATREUS



163 THESEUS



140 PONTUS

86 SPRINT BLUE S1P

86 SPRINT GREY S1P

EXTREME



116 BISILURO



117 BRERA



117 BURAN



150 TIARA



151 TEMPRA



152 WERA



153 WENZ



154 WADE



153 WILK



154 WOLF



151 WITTA



152 WOLD



138 TIARA WR



138 TEMPRA WR



161 ESARO CI



162 ARDEA CI



162 TECTOR CI

TECHO



118 TALIO



118 TETO



119 TURTO



119 TAPI



87 TITUS



87 TRUDO



121 ZIP



121 RAR

TOP CLASSIC



87 REGENT



122 REGATA



122 RITMO



123 REGATA SPECIAL



123 RITMO SPECIAL



139 CROMA



139 CRONOS



87 BIRUSA



124 BIS



124 ESAGAMMA



125 ESAJOTA



125 VICTOR S3

206 VICTOR O2 FO



126 VOBEA S3

207 VOBEA O2 FO

TOP TREKKING



126 MIURA S3

208 MIURA O2 FO



127 MONVISO S3

207 MONVISO O2 FO



127 MONDEO



128 BRIO S3

209 BRIO O2 FO



129 BRAVO S3

209 BRAVO O2 FO



128 HVO BRIO S3

209 HVO BRIO O2 FO



130 HVO BRAVO S3

210 HVO BRAVO O2



129 HVY BRIO S3



130 HVY BRAVO S3



88 FLY



88 ENERGY



89 CIAO



89 SI



134 GRILLO



134 SFERA



131 BIG PAW S3 ORANGE



131 SMALL PAW S3 ORANGE



132 BIG PAW S3 GREEN



132 SMALL PAW S3 GREEN



133 BIG PAW S3 BLUE



133 SMALL PAW S3 BLUE

213 BIG PAW O2 ORANGE

213 SMALL PAW O2 ORANGE

214 BIG PAW O2 GREEN

214 SMALL PAW O2 GREEN

215 BIG PAW O2 BLUE

215 SMALL PAW O2 BLUE



140 TRIVELLA



141 ASTA



141 GREGGIO



142 BARILE



164 SUPERGO



164 SUPER TAURUS



165 ARDITA



165 MERAK



166 EUROTECH METATARSAL



166 CERBIATTO FGL



167 CAVALLINO FGL



167 TALENTO HRO



168 CERBIATTO CI FGL



168 CAVALLINO CI FGL



169 TALENTO CI



169 IDEAL



172 GARAVINI DIELECTRIC



172 GHIBLI DIELECTRIC



173 GAVIA DIELECTRIC



173 GIULIA DIELECTRIC



174 GIULIETTA DIELECTRIC



174 ARDITA DIELECTRIC



175 ASPHALT



211 CADET



212 INCURSOR



212 MARINE



192 MAJOR



193 CHIEF



211 SERGEANT



210 MARSHALL



176 BOMBARDIER



175 FIREMAN



176 RANGER



SB

Footwear in the SB category is designed to provide a basic level of protection in industries **where injury risks are minimal**. These shoes are ergonomic, equipped with a safety toe cap and slip-resistant sole, and **are distinguished by open-heel design**.

S1

S1 category footwear is ergonomic and designed to offer **adequate protection in work settings with distinct hazards**. Beyond the safety toe that resists impacts and compressions, these shoes **feature a cushioned insert in the sole's heel area**. Moreover, the sole is not just oil-resistant but also boasts antistatic and slip-resistant properties.

Name

GAMMA NEOS S1

Code

61119N S1 SRC

Product Range

Tread

Standard

EN ISO

Weight

Size range

Mondpoint

Packaging



S1 SRC

20345:2011

545 grams
(1 shoe in size 42)

35 <-> 50

10,5

10 pairs/carton
(same size)



TECHNICAL SPECIFICATIONS



SOLE

SOLE FEATURES



PROTECTIVE ELEMENTS

UPPER

LINING

FOOTBED



EXTRA



Name

HV GAMMA S1

Code

61229N S1 FO SR

Product Range

Tread

Standard

EN ISO

Weight

Size range

Mondpoint

Packaging



S1 FO SR

20345:2022

545 grams
(1 shoe in size 42)

35 <-> 50

10,5

10 pairs/carton
(same size)



TECHNICAL SPECIFICATIONS



SOLE

SOLE FEATURES



PROTECTIVE ELEMENTS

UPPER

LINING

FOOTBED



EXTRA



Name

BETA NEOS S1

Code

6211N S1 SRC

Product Range	Tread	Standard	EN ISO	Weight	Size range	Mondpoint	Packaging
		S1 SRC	20345:2011	505 grams (1 shoe in size 42)	35 <-> 50	10,5	10 pairs/carton (same size)

BEST SELLER

TECHNICAL SPECIFICATIONS



SOLE SOLE FEATURES



PROTECTIVE ELEMENTS UPPER LINING FOOTBED



EXTRA



Name

HV BETA S1

Code

6222 S1 FO SR

Product Range	Tread	Standard	EN ISO	Weight	Size range	Mondpoint	Packaging
		S1 FO SR	20345:2022	505 grams (1 shoe in size 42)	35 <-> 50	10,5	10 pairs/carton (same size)

NEW PRODUCT

TECHNICAL SPECIFICATIONS



SOLE SOLE FEATURES



PROTECTIVE ELEMENTS UPPER LINING FOOTBED



EXTRA



Name

ALFA NEOS S1

Code

6911N S1 SRC

Product Range

Tread

Standard

EN ISO

Weight

Size range

Mondopoint

Packaging



S1 SRC

20345:2011

530 grams
(1 shoe in size 42)

35 <-> 50

10,5

10 pairs/carton
(same size)



TECHNICAL SPECIFICATIONS



SOLE

SOLE FEATURES



PROTECTIVE ELEMENTS

UPPER

LINING

FOOTBED



EXTRA



Name

HV ALFA S1

Code

6922 S1 FO SR

Product Range

Tread

Standard

EN ISO

Weight

Size range

Mondopoint

Packaging



S1 FO SR

20345:2022

530 grams
(1 shoe in size 42)

35 <-> 50

10,5

10 pairs/carton
(same size)



TECHNICAL SPECIFICATIONS



SOLE

SOLE FEATURES



PROTECTIVE ELEMENTS

UPPER

LINING

FOOTBED



EXTRA



Name

YPSILON NEOS S1

Code

61111N S1 SRC

Product Range



Tread



Standard

S1 SRC

EN ISO

20345:2011

Weight

495 grams
(1 shoe in size 42)

Size range

35 <-> 50

Mondopoint

10,5

Packaging

10 pairs/carton
(same size)



TECHNICAL SPECIFICATIONS



SOLE

SOLE FEATURES



PROTECTIVE ELEMENTS

UPPER

LINING

FOOTBED



EXTRA



Name

HV YPSILON S1

Code

61122 S1 FO SR

Product Range



Tread



Standard

S1 FO SR

EN ISO

20345:2022

Weight

495 grams
(1 shoe in size 42)

Size range

35 <-> 50

Mondopoint

10,5

Packaging

10 pairs/carton
(same size)



TECHNICAL SPECIFICATIONS



SOLE

SOLE FEATURES



PROTECTIVE ELEMENTS

UPPER

LINING

FOOTBED



EXTRA



Name

LAMBDA NEOS S1

Code

6611N S1 SRC

Product Range



Tread



Standard

S1 SRC

EN ISO

20345:2011

Weight

505 grams
(1 shoe in size 42)

Size range

35 <-> 50

Mondopoint

10,5

Packaging

10 pairs/carton
(same size)

TECHNICAL SPECIFICATIONS



SOLE

SOLE FEATURES



PROTECTIVE ELEMENTS

UPPER

LINING

FOOTBED



EXTRA



Name

HV LAMBDA S1

Code

6622N S1 FO SR

Product Range



Tread



Standard

S1 FO SR

EN ISO

20345:2022

Weight

505 grams
(1 shoe in size 42)

Size range

35 <-> 50

Mondopoint

10,5

Packaging

10 pairs/carton
(same size)

TECHNICAL SPECIFICATIONS



SOLE

SOLE FEATURES



PROTECTIVE ELEMENTS

UPPER

LINING

FOOTBED



EXTRA



Name

DELTA NEOS S1

Code

6711N S1 FO SR

Product Range

Tread

Standard

EN ISO

Weight

Size range

Mondpoint

Packaging

BASIC



S1 FO SR

20345:2022

525 grams
(1 shoe in size 42)

35 <-> 50

10,5

10 pairs/carton
(same size)

TECHNICAL SPECIFICATIONS



SOLE

SOLE FEATURES



PROTECTIVE ELEMENTS

UPPER

LINING

FOOTBED



EXTRA



Name

HV DELTA S1

Code

6722N S1 FO SR

Product Range

Tread

Standard

EN ISO

Weight

Size range

Mondpoint

Packaging

BASIC



S1 FO SR

20345:2022

525 grams
(1 shoe in size 42)

35 <-> 50

10,5

10 pairs/carton
(same size)

TECHNICAL SPECIFICATIONS



SOLE

SOLE FEATURES



PROTECTIVE ELEMENTS

UPPER

LINING

FOOTBED



EXTRA



NEW PRODUCT



Name

Code

SIGMA NEOS S1

6218N S1 FO SR

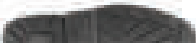
Product Range	Tread	Standard	EN ISO	Weight	Size range	Mondpoint	Packaging
		S1 FO SR	20345:2022	515 grams (1 shoe in size 42)	35 <-> 50	10,5	10 pairs/carton (same size)

TECHNICAL SPECIFICATIONS



SOLE SOLE FEATURES



PROTECTIVE ELEMENTS UPPER LINING FOOTBED



EXTRA





Name

Code

OMEGA NEOS S1

6918N S1 FO SR

Product Range	Tread	Standard	EN ISO	Weight	Size range	Mondpoint	Packaging
		S1 FO SR	20345:2022	615 grams (1 shoe in size 42)	35 <-> 50	10,5	10 pairs/carton (same size)

TECHNICAL SPECIFICATIONS



SOLE SOLE FEATURES



PROTECTIVE ELEMENTS UPPER LINING FOOTBED



EXTRA



Name **VENEZIA S1** Code **35119N S1 FO SR**

Product Range	Tread	Standard	EN ISO	Weight	Size range	Mondopoint	Packaging
		S1 FO SR	20345:2022	415 grams (1 shoe in size 42)	35 <-> 48	11	10 pairs/carton (same size)

TECHNICAL SPECIFICATIONS



SOLE SOLE FEATURES



PROTECTIVE ELEMENTS UPPER LINING FOOTBED



EXTRA



Name **HV VENEZIA S1** Code **35229N S1 FO SR**

Product Range	Tread	Standard	EN ISO	Weight	Size range	Mondopoint	Packaging
		S1 FO SR	20345:2022	415 grams (1 shoe in size 42)	35 <-> 48	11	10 pairs/carton (same size)

NEW PRODUCT

TECHNICAL SPECIFICATIONS



SOLE SOLE FEATURES



PROTECTIVE ELEMENTS UPPER LINING FOOTBED



EXTRA



Name

MATERA S1

Code

36111N S1 FO SR

Product Range	Tread	Standard	EN ISO	Weight	Size range	Mondopoint	Packaging
		S1 FO SR	20345:2022	435 grams (1 shoe in size 42)	35 <-> 48	11	10 pairs/carton (same size)

TECHNICAL SPECIFICATIONS



SOLE SOLE FEATURES



PROTECTIVE ELEMENTS UPPER LINING FOOTBED



EXTRA



Name

HV MATERA S1

Code

36122N S1 FO SR

Product Range	Tread	Standard	EN ISO	Weight	Size range	Mondopoint	Packaging
		S1 FO SR	20345:2022	435 grams (1 shoe in size 42)	35 <-> 48	11	10 pairs/carton (same size)

TECHNICAL SPECIFICATIONS



SOLE SOLE FEATURES



PROTECTIVE ELEMENTS UPPER LINING FOOTBED



EXTRA



Name **NAPOLI S1** Code **36611N S1 FO SR**

Product Range	Tread	Standard	EN ISO	Weight	Size range	Mondopoint	Packaging
		S1 FO SR	20345:2022	445 grams (1 shoe in size 42)	35 <-> 48	11	10 pairs/carton (same size)

TECHNICAL SPECIFICATIONS



SOLE SOLE FEATURES



PROTECTIVE ELEMENTS UPPER LINING FOOTBED



EXTRA



Name **HV NAPOLI S1** Code **36622N S1 FO SR**

Product Range	Tread	Standard	EN ISO	Weight	Size range	Mondopoint	Packaging
		S1 FO SR	20345:2022	445 grams (1 shoe in size 42)	35 <-> 48	11	10 pairs/carton (same size)



TECHNICAL SPECIFICATIONS



SOLE SOLE FEATURES



PROTECTIVE ELEMENTS UPPER LINING FOOTBED



EXTRA



Name

CEFALÙ S1

Code

36711N S1 FO SR

Product Range

Tread

Standard

EN ISO

Weight

Size range

Mondopoint

Packaging



S1 FO SR

20345:2022

465 grams
(1 shoe in size 42)

35 <-> 48

11

10 pairs/carton
(same size)

TECHNICAL SPECIFICATIONS



SOLE

SOLE FEATURES

MICROLIGHT

ANATOMICAL
INTERNAL PROFILE

self
cleaning

ANTI
TORSION

ARCH
SUPPORT

PROTECTIVE ELEMENTS

UPPER

LINING

FOOTBED

SUPER
SHIELD

ALVIER®
LEATHER

AIRNET®
MESH

SANITIZED®
INSOLE

EXTRA

INFINOITY
INSERT

EXTRA-COMFORT
PADDINGS

REAR
TAB

ULTRALIGHT
FOOTWEAR

METAL
FREE

Name

HV CEFALÙ S1

Code

36722N S1 FO SR

Product Range

Tread

Standard

EN ISO

Weight

Size range

Mondopoint

Packaging



S1 FO SR

20345:2022

465 grams
(1 shoe in size 42)

35 <-> 48

11

10 pairs/carton
(same size)

TECHNICAL SPECIFICATIONS



SOLE

SOLE FEATURES

MICROLIGHT

ANATOMICAL
INTERNAL PROFILE

self
cleaning

ANTI
TORSION

ARCH
SUPPORT

PROTECTIVE ELEMENTS

UPPER

LINING

FOOTBED

SUPER
SHIELD

ALVIER®
LEATHER

AIRNET®
MESH

SANITIZED®
INSOLE

EXTRA

INFINOITY
INSERT

EXTRA-COMFORT
PADDINGS

REAR
TAB

ULTRALIGHT
FOOTWEAR

METAL
FREE

Name

LYBRA S1

Code

3116 S1 SRC

Product Range	Tread	Standard	EN ISO	Weight	Size range	Mondpoint	Packaging
sanitary & food		S1 SRC	20345:2011	410 grams (1 shoe in size 42)	35 <-> 50	11	10 pairs/carton (same size)



TECHNICAL SPECIFICATIONS



SOLE

SOLE FEATURES



PROTECTIVE ELEMENTS

UPPER

LINING

FOOTBED



EXTRA



Name

LUCRA S1

Code

3119 S1 FO SR

Product Range	Tread	Standard	EN ISO	Weight	Size range	Mondpoint	Packaging
sanitary & food		S1 FO SR	20345:2022	410 grams (1 shoe in size 42)	35 <-> 50	11	10 pairs/carton (same size)



TECHNICAL SPECIFICATIONS



SOLE

SOLE FEATURES



PROTECTIVE ELEMENTS

UPPER

LINING

FOOTBED



EXTRA



Name

Code

LINEA S1

31170 S1 FO SR

Product Range	Tread	Standard	EN ISO	Weight	Size range	Mondopoint	Packaging
sanitary & food		S1 FO SR	20345:2022	390 grams (1 shoe in size 42)	35 <-> 48	11	10 pairs/carton (same size)



TECHNICAL SPECIFICATIONS



SOLE SOLE FEATURES



PROTECTIVE ELEMENTS UPPER LINING FOOTBED



EXTRA



Name

Code

LOLA S1

31179 S1 FO SR

Product Range	Tread	Standard	EN ISO	Weight	Size range	Mondopoint	Packaging
sanitary & food		S1 FO SR	20345:2022	390 grams (1 shoe in size 42)	35 <-> 48	11	10 pairs/carton (same size)



TECHNICAL SPECIFICATIONS



SOLE SOLE FEATURES



PROTECTIVE ELEMENTS UPPER LINING FOOTBED



EXTRA



Name

PORTER

Code

36560N SB A E SRC

Product Range	Tread	Standard	EN ISO	Weight	Size range	Mondpoint	Packaging
sanitary & food		SB A E SRC	20345:2011	400 grams (1 shoe in size 42)	35 <-> 48	11	10 pairs/carton (same size)

TECHNICAL SPECIFICATIONS



SOLE

SOLE FEATURES



PROTECTIVE ELEMENTS

UPPER

LINING

FOOTBED



EXTRA



Name

PUNTO

Code

36569N SB A E SRC

Product Range	Tread	Standard	EN ISO	Weight	Size range	Mondpoint	Packaging
sanitary & food		SB A E SRC	20345:2011	400 grams (1 shoe in size 42)	35 <-> 48	11	10 pairs/carton (same size)

TECHNICAL SPECIFICATIONS



SOLE

SOLE FEATURES



PROTECTIVE ELEMENTS

UPPER

LINING

FOOTBED



EXTRA



Name

NUOVO TOPOLINO S1

Code

6119N S1 FO SR

Product Range Tread Standard



S1 FO SR

EN ISO	Weight	Size range	Mondopoint	Packaging
20345:2022	490 grams (1 shoe in size 42)	35 <-> 50	10,5	10 pairs/carton (same size)

TECHNICAL SPECIFICATIONS



SOLE SOLE FEATURES



PROTECTIVE ELEMENTS UPPER LINING FOOTBED



EXTRA



Name

NUOVO TOPOLINO S1 C

Code

61199NC S1 SRC

Product Range Tread Standard



S1 SRC

EN ISO	Weight	Size range	Mondopoint	Packaging
20345:2011	480 grams (1 shoe in size 42)	35 <-> 48	10,5	10 pairs/carton (same size)

TECHNICAL SPECIFICATIONS



SOLE SOLE FEATURES



PROTECTIVE ELEMENTS UPPER LINING FOOTBED



EXTRA



Name

ULTRA TOPOLINO S1

Code

61790 S1 SRC

Product Range	Tread	Standard	EN ISO	Weight	Size range	Mondpoint	Packaging
STRONG		S1 SRC	20345:2011	565 grams (1 shoe in size 42)	35 <-> 48	10,5	10 pairs/carton (same size)

STRONG



TECHNICAL SPECIFICATIONS



SOLE SOLE FEATURES



PROTECTIVE ELEMENTS UPPER LINING FOOTBED



EXTRA



Name

AUGE S1

Code

6417 S1 SRC

Product Range	Tread	Standard	EN ISO	Weight	Size range	Mondpoint	Packaging
STRONG		S1 SRC	20345:2011	510 grams (1 shoe in size 42)	35 <-> 48	10,5	10 pairs/carton (same size)

STRONG



TECHNICAL SPECIFICATIONS



SOLE SOLE FEATURES



PROTECTIVE ELEMENTS UPPER LINING FOOTBED



EXTRA



Name

NUOVO STRADA S1

Code

6219N S1 FO SR

Product Range	Tread	Standard	EN ISO	Weight	Size range	Mondopoint	Packaging
STRONG		S1 FO SR	20345:2022	515 grams (1 shoe in size 42)	35 <-> 50	10,5	10 pairs/carton (same size)

STRONG



TECHNICAL SPECIFICATIONS



SOLE SOLE FEATURES



PROTECTIVE ELEMENTS UPPER LINING FOOTBED



EXTRA



Name

NUOVO STRADA S1 C

Code

62199NC S1 SRC

Product Range	Tread	Standard	EN ISO	Weight	Size range	Mondopoint	Packaging
STRONG		S1 SRC	20345:2011	505 grams (1 shoe in size 42)	35 <-> 48	10,5	10 pairs/carton (same size)

STRONG



TECHNICAL SPECIFICATIONS



SOLE SOLE FEATURES



PROTECTIVE ELEMENTS UPPER LINING FOOTBED



EXTRA



Name

NUOVO MITO S1

Code

6919N S1 FO SR

Product Range

Tread

Standard

EN ISO

Weight

Size range

Mondpoint

Packaging

STRONG 



S1 FO SR

20345:2022

550 grams
(1 shoe in size 42)

35 <-> 50

10,5

10 pairs/carton
(same size)

TECHNICAL SPECIFICATIONS



SOLE

SOLE FEATURES



PROTECTIVE ELEMENTS

UPPER

LINING

FOOTBED



EXTRA



Name

NUOVO MITO S1 C

Code

69199NC S1 SRC

Product Range

Tread

Standard

EN ISO

Weight

Size range

Mondpoint

Packaging

STRONG 



S1 SRC

20345:2011

540 grams
(1 shoe in size 42)

35 <-> 48

10,5

10 pairs/carton
(same size)

TECHNICAL SPECIFICATIONS



SOLE

SOLE FEATURES



PROTECTIVE ELEMENTS

UPPER

LINING

FOOTBED



EXTRA



Name

GECO S1

Code

61177 S1 FO SR

Product Range

Tread

Standard

EN ISO

Weight

Size range

Mondopoint

Packaging



S1 FO SR

20345:2022

520 grams
(1 shoe in size 42)

35 <-> 48

10,5

10 pairs/carton
(same size)

TECHNICAL SPECIFICATIONS



SOLE

SOLE FEATURES



PROTECTIVE ELEMENTS

UPPER

LINING

FOOTBED



EXTRA



Name

CAMALEONTE S1

Code

62777 S1 FO SR

Product Range

Tread

Standard

EN ISO

Weight

Size range

Mondopoint

Packaging



S1 FO SR

20345:2022

550 grams
(1 shoe in size 42)

35 <-> 48

10,5

10 pairs/carton
(same size)

TECHNICAL SPECIFICATIONS



SOLE

SOLE FEATURES



PROTECTIVE ELEMENTS

UPPER

LINING

FOOTBED



EXTRA



Name

IGUANA S1

Code

69777 S1 FO SR

Product Range	Tread	Standard	EN ISO	Weight	Size range	Mondpoint	Packaging
STRONG		S1 FO SR	20345:2022	580 grams (1 shoe in size 42)	35 <-> 48	10,5	10 pairs/carton (same size)

TECHNICAL SPECIFICATIONS



SOLE SOLE FEATURES



PROTECTIVE ELEMENTS UPPER LINING FOOTBED



EXTRA

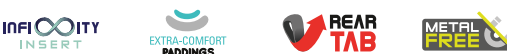

Name

ACQUA S1

Code

6205 S1 FO SR

Product Range	Tread	Standard	EN ISO	Weight	Size range	Mondpoint	Packaging
STRONG		S1 FO SR	20345:2022	510 grams (1 shoe in size 42)	35 <-> 50	10,5	10 pairs/carton (same size)



TECHNICAL SPECIFICATIONS



SOLE SOLE FEATURES



PROTECTIVE ELEMENTS UPPER LINING FOOTBED



EXTRA



Name

FUOCO S1

Code

6220 S1 FO SR

Product Range	Tread	Standard	EN ISO	Weight	Size range	Mondpoint	Packaging
STRONG		S1 FO SR	20345:2022	510 grams (1 shoe in size 42)	35 <-> 50	10,5	10 pairs/carton (same size)

STRONG



TECHNICAL SPECIFICATIONS



SOLE SOLE FEATURES



PROTECTIVE ELEMENTS UPPER LINING FOOTBED



EXTRA



Name

TERRA S1

Code

6202 S1 FO SR

Product Range	Tread	Standard	EN ISO	Weight	Size range	Mondpoint	Packaging
STRONG		S1 FO SR	20345:2022	510 grams (1 shoe in size 42)	35 <-> 50	10,5	10 pairs/carton (same size)

STRONG



TECHNICAL SPECIFICATIONS



SOLE SOLE FEATURES



PROTECTIVE ELEMENTS UPPER LINING FOOTBED



EXTRA



Name

RAGNO

Code

91190 S1 FO SR

Product Range



Tread



Standard

S1 FO SR

EN ISO

20345:2022

Weight

590 grams
(1 shoe in size 42)

Size range

35 <-> 50

Mondopoint

11

Packaging

10 pairs/carton
(same size)

TECHNICAL SPECIFICATIONS



SOLE

SOLE FEATURES



PROTECTIVE ELEMENTS

UPPER

LINING

FOOTBED



EXTRA



Name

SPRINT GREY

Code

96670 S1 SRC

Product Range



Tread



Standard

S1 SRC

EN ISO

20345:2011

Weight

600 grams
(1 shoe in size 42)

Size range

35 <-> 50

Mondopoint

11

Packaging

10 pairs/carton
(same size)

TECHNICAL SPECIFICATIONS



SOLE

SOLE FEATURES



PROTECTIVE ELEMENTS

UPPER

LINING

FOOTBED



EXTRA





S1P



S1P

S1P category footwear is crafted to provide enhanced protection. Ergonomically designed, these shoes boast a sole that's resistant to oil contact, is equipped with both anti-static and slip-resistant features, and also incorporates a cushioning insert in the heel region. The safety toe cap protects from impacts and compressions while **the puncture-resistant plate**, integrated into the sole, **safeguards the foot from the potential penetration of sharp objects.**

Name

Code

GAMMA NEOS S1P

61119N S1P FO SR

Product Range

Tread

Standard

EN ISO

Weight

Size range

Mondpoint

Packaging



S1P FO SR

20345:2022

610 grams
(1 shoe in size 42)

35 <-> 50

10,5

10 pairs/carton
(same size)

TECHNICAL SPECIFICATIONS



SOLE

SOLE FEATURES



PROTECTIVE ELEMENTS

UPPER

LINING

FOOTBED



EXTRA



Name

Code

HV GAMMA S1P

61229N S1P FO SR

Product Range

Tread

Standard

EN ISO

Weight

Size range

Mondpoint

Packaging



S1P FO SR

20345:2022

610 grams
(1 shoe in size 42)

35 <-> 50

10,5

10 pairs/carton
(same size)

TECHNICAL SPECIFICATIONS



SOLE

SOLE FEATURES



PROTECTIVE ELEMENTS

UPPER

LINING

FOOTBED



EXTRA



Name

BETA NEOS S1P

Code

6211N S1P SRC

Product Range

Tread

Standard

EN ISO

Weight

Size range

Mondpoint

Packaging

S1P



S1P SRC

20345:2011

570 grams
(1 shoe in size 42)

35 <-> 50

10,5

10 pairs/carton
(same size)



TECHNICAL SPECIFICATIONS



SOLE

SOLE FEATURES



PROTECTIVE ELEMENTS

UPPER

LINING

FOOTBED



EXTRA



Name

HV BETA S1P

Code

6222 S1P FO SR

Product Range

Tread

Standard

EN ISO

Weight

Size range

Mondpoint

Packaging



S1P FO SR

20345:2022

570 grams
(1 shoe in size 42)

35 <-> 50

10,5

10 pairs/carton
(same size)



TECHNICAL SPECIFICATIONS



SOLE

SOLE FEATURES



PROTECTIVE ELEMENTS

UPPER

LINING

FOOTBED



EXTRA



Name

ALFA NEOS S1P

Code

6911N S1P SRC

Product Range

Tread

Standard

EN ISO

Weight

Size range

Mondopoint

Packaging



S1P SRC

20345:2011

595 grams
(1 shoe in size 42)

35 <-> 50

10,5

10 pairs/carton
(same size)

TECHNICAL SPECIFICATIONS



SOLE

SOLE FEATURES



PROTECTIVE ELEMENTS

UPPER

LINING

FOOTBED



EXTRA



Name

HV ALFA S1P

Code

6922 S1P FO SR

Product Range

Tread

Standard

EN ISO

Weight

Size range

Mondopoint

Packaging



S1P FO SR

20345:2011

595 grams
(1 shoe in size 42)

35 <-> 50

10,5

10 pairs/carton
(same size)

TECHNICAL SPECIFICATIONS



SOLE

SOLE FEATURES



PROTECTIVE ELEMENTS

UPPER

LINING

FOOTBED



EXTRA



Name

YPSILON NEOS S1P

Code

61111N S1P FO SR

Product Range

Tread

Standard

EN ISO

Weight

Size range

Mondpoint

Packaging

S1P



S1P FO SR

20345:2022

560 grams
(1 shoe in size 42)

35 <-> 50

10,5

10 pairs/carton
(same size)

TECHNICAL SPECIFICATIONS



SOLE

SOLE FEATURES



PROTECTIVE ELEMENTS

UPPER

LINING

FOOTBED



EXTRA



Name

HV YPSILON S1P

Code

61122 S1P FO SR

Product Range

Tread

Standard

EN ISO

Weight

Size range

Mondpoint

Packaging



S1P FO SR

20345:2011

560 grams
(1 shoe in size 42)

35 <-> 50

10,5

10 pairs/carton
(same size)



TECHNICAL SPECIFICATIONS



SOLE

SOLE FEATURES



PROTECTIVE ELEMENTS

UPPER

LINING

FOOTBED



EXTRA



Name

Code

LAMBDA NEOS S1P

6611N S1P FO SR

Product Range

Tread

Standard

EN ISO

Weight

Size range

Mondopoint

Packaging



S1P FO SR

20345:2022

570 grams
(1 shoe in size 42)

35 <-> 50

10,5

10 pairs/carton
(same size)

TECHNICAL SPECIFICATIONS



SOLE

SOLE FEATURES



PROTECTIVE ELEMENTS

UPPER

LINING

FOOTBED



EXTRA



Name

Code

HV LAMBDA S1P

6622N S1P FO SR

Product Range

Tread

Standard

EN ISO

Weight

Size range

Mondopoint

Packaging



S1P FO SR

20345:2022

570 grams
(1 shoe in size 42)

35 <-> 50

10,5

10 pairs/carton
(same size)

TECHNICAL SPECIFICATIONS



SOLE

SOLE FEATURES



PROTECTIVE ELEMENTS

UPPER

LINING

FOOTBED



EXTRA



Name

DELTA NEOS S1P

Code

6711N S1P FO SR

Product Range

Tread

Standard

EN ISO

Weight

Size range

Mondpoint

Packaging

S1P



S1P FO SR

20345:2022

590 grams
(1 shoe in size 42)

35 <-> 50

10,5

10 pairs/carton
(same size)

TECHNICAL SPECIFICATIONS



SOLE

SOLE FEATURES



PROTECTIVE ELEMENTS

UPPER

LINING

FOOTBED



EXTRA

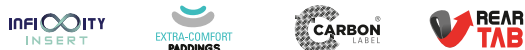

Name

HV DELTA S1P

Code

6722N S1P FO SR

Product Range

Tread

Standard

EN ISO

Weight

Size range

Mondpoint

Packaging



S1P FO SR

20345:2022

590 grams
(1 shoe in size 42)

35 <-> 50

10,5

10 pairs/carton
(same size)



TECHNICAL SPECIFICATIONS



SOLE

SOLE FEATURES



PROTECTIVE ELEMENTS

UPPER

LINING

FOOTBED



EXTRA



Name

Code

SIGMA NEOS S1P

6218N S1P SRC

Product Range

Tread

Standard

EN ISO

Weight

Size range

Mondopoint

Packaging



S1P SRC

20345:2011

580 grams
(1 shoe in size 42)

35 <-> 50

10,5

10 pairs/carton
(same size)

TECHNICAL SPECIFICATIONS



SOLE

SOLE FEATURES



PROTECTIVE ELEMENTS

UPPER

LINING

FOOTBED



EXTRA



Name

Code

OMEGA NEOS S1P

6918N S1P SRC

Product Range

Tread

Standard

EN ISO

Weight

Size range

Mondopoint

Packaging



S1P SRC

20345:2011

680 grams
(1 shoe in size 42)

35 <-> 50

10,5

10 pairs/carton
(same size)

TECHNICAL SPECIFICATIONS



SOLE

SOLE FEATURES



PROTECTIVE ELEMENTS

UPPER

LINING

FOOTBED



EXTRA



Name

VENEZIA S1P

Code

35119N S1P SRC

Product Range

Tread

Standard

EN ISO

Weight

Size range

Mondpoint

Packaging



S1P SRC

20345:2011

480 grams
(1 shoe in size 42)

35 <-> 48

11

10 pairs/carton
(same size)

TECHNICAL SPECIFICATIONS



SOLE

SOLE FEATURES



PROTECTIVE ELEMENTS

UPPER

LINING

FOOTBED



EXTRA



S1P

Name

HV VENEZIA S1P

Code

35229N S1PS FO SR

Product Range

Tread

Standard

EN ISO

Weight

Size range

Mondpoint

Packaging



S1PS FO SR

20345:2022

480 grams
(1 shoe in size 42)

35 <-> 48

11

10 pairs/carton
(same size)



TECHNICAL SPECIFICATIONS



SOLE

SOLE FEATURES



PROTECTIVE ELEMENTS

UPPER

LINING

FOOTBED



EXTRA



Name

Code

MATERA S1P

36111N S1PS FO SR

Product Range

Tread

Standard

EN ISO

Weight

Size range

Mondopoint

Packaging



S1PS FO SR

20345:2022

500 grams
(1 shoe in size 42)

35 <-> 48

11

10 pairs/carton
(same size)

TECHNICAL SPECIFICATIONS



SOLE

SOLE FEATURES



PROTECTIVE ELEMENTS

UPPER

LINING

FOOTBED



EXTRA



Name

Code

HV MATERA S1P

36122N S1PS FO SR

Product Range

Tread

Standard

EN ISO

Weight

Size range

Mondopoint

Packaging



S1PS FO SR

20345:2022

500 grams
(1 shoe in size 42)

35 <-> 48

11

10 pairs/carton
(same size)



TECHNICAL SPECIFICATIONS



SOLE

SOLE FEATURES



PROTECTIVE ELEMENTS

UPPER

LINING

FOOTBED



EXTRA



Name

NAPOLI S1P

Code

36611N S1P SRC

Product Range

Tread

Standard

EN ISO

Weight

Size range

Mondpoint

Packaging



S1P SRC

20345:2011

510 grams
(1 shoe in size 42)

35 <-> 48

11

10 pairs/carton
(same size)

TECHNICAL SPECIFICATIONS



SOLE

SOLE FEATURES



PROTECTIVE ELEMENTS

UPPER

LINING

FOOTBED



EXTRA



S1P

Name

HV NAPOLI S1P

Code

36622N S1PS FO SR

Product Range

Tread

Standard

EN ISO

Weight

Size range

Mondpoint

Packaging



S1PS FO SR

20345:2022

510 grams
(1 shoe in size 42)

35 <-> 48

11

10 pairs/carton
(same size)



TECHNICAL SPECIFICATIONS



SOLE

SOLE FEATURES



PROTECTIVE ELEMENTS

UPPER

LINING

FOOTBED



EXTRA



Name

CEFALÙ S1P

Code

36711N S1PS FO SR

Product Range

Tread

Standard

EN ISO

Weight

Size range

Mondopoint

Packaging



S1PS FO SR

20345:2022

530 grams
(1 shoe in size 42)

35 <-> 48

11

10 pairs/carton
(same size)

TECHNICAL SPECIFICATIONS



SOLE

SOLE FEATURES

MICROLIGHT

ANATOMICAL
INTERNAL PROFILE

self
cleaning

ANTI
TORSION

ARCH
SUPPORT

PROTECTIVE ELEMENTS

UPPER

LINING

FOOTBED

SUPER
SHIELD

SUPER
SHELL

ALVIER®
LEATHER

AIRNET®
MESH

SANITIZED
INSOLE

EXTRA

INFI∞ITY
INSERT

EXTRA-COMFORT
PADDINGS

REAR
TAB

METAL
FREE



Name

HV CEFALÙ S1P

Code

36722N S1PS FO SR

Product Range

Tread

Standard

EN ISO

Weight

Size range

Mondopoint

Packaging



S1PS FO SR

20345:2022

530 grams
(1 shoe in size 42)

35 <-> 48

11

10 pairs/carton
(same size)



TECHNICAL SPECIFICATIONS



SOLE

SOLE FEATURES

MICROLIGHT

ANATOMICAL
INTERNAL PROFILE

self
cleaning

ANTI
TORSION

ARCH
SUPPORT

PROTECTIVE ELEMENTS

UPPER

LINING

FOOTBED

SUPER
SHIELD

SUPER
SHELL

ALVIER®
LEATHER

AIRNET®
MESH

SANITIZED
INSOLE

EXTRA

INFI∞ITY
INSERT

EXTRA-COMFORT
PADDINGS

REAR
TAB

METAL
FREE



Name

ULTRA TOPOLINO S1P

Code

61790 S1P SRC

Product Range Tread Standard

STRONG 



S1P SRC

EN ISO Weight Size range Mondpoint Packaging

20345:2011 600 grams
(1 shoe in size 42) 35 <-> 48 10,5 10 pairs/carton
(same size)

S1P

TECHNICAL SPECIFICATIONS



SOLE SOLE FEATURES



PROTECTIVE ELEMENTS UPPER LINING FOOTBED



EXTRA



Name

AUGE S1P

Code

6417 S1P SRC

Product Range Tread Standard

STRONG 



S1P SRC

EN ISO Weight Size range Mondpoint Packaging

20345:2022 545 grams
(1 shoe in size 42) 35 <-> 48 10,5 10 pairs/carton
(same size)



TECHNICAL SPECIFICATIONS



SOLE SOLE FEATURES



PROTECTIVE ELEMENTS UPPER LINING FOOTBED



EXTRA



Name

Code

NUOVO STRADA S1P

6219N S1P FO SR

Product Range

Tread

Standard

EN ISO

Weight

Size range

Mondpoint

Packaging



S1P FO SR

20345:2022

580 grams
(1 shoe in size 42)

35 <-> 50

10,5

10 pairs/carton
(same size)

TECHNICAL SPECIFICATIONS



SOLE

SOLE FEATURES



PROTECTIVE ELEMENTS

UPPER

LINING

FOOTBED



EXTRA



Name

Code

NUOVO MITO S1P

6919N S1P FO SR

Product Range

Tread

Standard

EN ISO

Weight

Size range

Mondpoint

Packaging



S1P FO SR

20345:2022

615 grams
(1 shoe in size 42)

35 <-> 50

10,5

10 pairs/carton
(same size)

TECHNICAL SPECIFICATIONS



SOLE

SOLE FEATURES



PROTECTIVE ELEMENTS

UPPER

LINING

FOOTBED



EXTRA



Name

SPERI

Code

6259N S1P FO SR

Product Range

Tread

Standard

EN ISO

Weight

Size range

Mondpoint

Packaging

STRONG >>

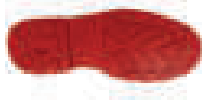

S1P FO SR

20345:2022

615 grams
(1 shoe in size 42)

35 <-> 48

10,5

10 pairs/carton
(same size)

S1P

TECHNICAL SPECIFICATIONS



SOLE

SOLE FEATURES



PROTECTIVE ELEMENTS

UPPER

LINING

FOOTBED



EXTRA



Name

SPERI C

Code

62599NC S1PS FO SR

Product Range

Tread

Standard

EN ISO

Weight

Size range

Mondpoint

Packaging

STRONG >>

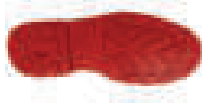

S1PS FO SR

20345:2022

545 grams
(1 shoe in size 42)

35 <-> 48

10,5

10 pairs/carton
(same size)

TECHNICAL SPECIFICATIONS



SOLE

SOLE FEATURES



PROTECTIVE ELEMENTS

UPPER

LINING

FOOTBED



EXTRA



Name

NUOVO SPECIALE

Code

6519N S1P SRC

Product Range

Tread

Standard

EN ISO

Weight

Size range

Mondopoint

Packaging



S1P SRC

20345:2011

680 grams
(1 shoe in size 42)

35 <-> 50

10,5

10 pairs/carton
(same size)

TECHNICAL SPECIFICATIONS



SOLE

SOLE FEATURES



PROTECTIVE ELEMENTS

UPPER

LINING

FOOTBED



EXTRA



Name

NUOVO SPECIALE C

Code

65199NC S1P SRC

Product Range

Tread

Standard

EN ISO

Weight

Size range

Mondopoint

Packaging



S1P SRC

20345:2011

610 grams
(1 shoe in size 42)

35 <-> 48

10,5

10 pairs/carton
(same size)

TECHNICAL SPECIFICATIONS



SOLE

SOLE FEATURES



PROTECTIVE ELEMENTS

UPPER

LINING

FOOTBED



EXTRA



Name

GECO S1P

Code

61177 S1PS FO SR

Product Range

Tread

Standard

EN ISO

Weight

Size range

Mondpoint

Packaging

STRONG 



S1PS FO SR

20345:2022

550 grams
(1 shoe in size 42)

35 <-> 48

10,5

10 pairs/carton
(same size)

S1P

TECHNICAL SPECIFICATIONS



SOLE

SOLE FEATURES



PROTECTIVE ELEMENTS

UPPER

LINING

FOOTBED



EXTRA



Name

CAMALEONTE S1P

Code

62777 S1PS FO SR

Product Range

Tread

Standard

EN ISO

Weight

Size range

Mondpoint

Packaging

STRONG 



S1PS FO SR

20345:2022

580 grams
(1 shoe in size 42)

35 <-> 48

10,5

10 pairs/carton
(same size)

TECHNICAL SPECIFICATIONS



SOLE

SOLE FEATURES



PROTECTIVE ELEMENTS

UPPER

LINING

FOOTBED



EXTRA



Name

IGUANA S1P

Code

69777 S1PS FO SR

Product Range	Tread	Standard	EN ISO	Weight	Size range	Mondopoint	Packaging
STRONG		S1PS FO SR	20345:2022	610 grams (1 shoe in size 42)	35 <-> 48	10,5	10 pairs/carton (same size)



TECHNICAL SPECIFICATIONS



SOLE SOLE FEATURES



PROTECTIVE ELEMENTS UPPER LINING FOOTBED



EXTRA



Name

ACQUA S1P

Code

6205 S1P FO SR

Product Range	Tread	Standard	EN ISO	Weight	Size range	Mondopoint	Packaging
STRONG		S1P FO SR	20345:2022	575 grams (1 shoe in size 42)	35 <-> 50	10,5	10 pairs/carton (same size)



TECHNICAL SPECIFICATIONS



SOLE SOLE FEATURES



PROTECTIVE ELEMENTS UPPER LINING FOOTBED



EXTRA



Name

FUOCO S1P

Code

6220 S1P FO SR

Product Range

Tread

Standard

EN ISO

Weight

Size range

Mondpoint

Packaging

STRONG 



S1P FO SR

20345:2022

575 grams
(1 shoe in size 42)

35 <-> 50

10,5

10 pairs/carton
(same size)

S1P



TECHNICAL SPECIFICATIONS



SOLE

SOLE FEATURES



PROTECTIVE ELEMENTS

UPPER

LINING

FOOTBED



EXTRA



Name

TERRA S1P

Code

6202 S1P FO SR

Product Range

Tread

Standard

EN ISO

Weight

Size range

Mondpoint

Packaging

STRONG 



S1P FO SR

20345:2022

575 grams
(1 shoe in size 42)

35 <-> 50

10,5

10 pairs/carton
(same size)



TECHNICAL SPECIFICATIONS



SOLE

SOLE FEATURES



PROTECTIVE ELEMENTS

UPPER

LINING

FOOTBED



EXTRA



Name

BARI S1P

Code

32670 S1PS FO SR

Product Range

Tread

Standard

EN ISO

Weight

Size range

Mondopoint

Packaging

STRONG >>



S1PS FO SR

20345:2022

450 grams
(1 shoe in size 42)

35 <-> 48

11

10 pairs/carton
(same size)

TECHNICAL SPECIFICATIONS



SOLE

SOLE FEATURES



PROTECTIVE ELEMENTS

UPPER

LINING

FOOTBED



EXTRA



Name

BRINDISI S1P

Code

32650 S1PS FO SR

Product Range

Tread

Standard

EN ISO

Weight

Size range

Mondopoint

Packaging

STRONG >>



S1PS FO SR

20345:2022

450 grams
(1 shoe in size 42)

35 <-> 48

11

10 pairs/carton
(same size)

TECHNICAL SPECIFICATIONS



SOLE

SOLE FEATURES



PROTECTIVE ELEMENTS

UPPER

LINING

FOOTBED



EXTRA



Name

LECCE S1P

Code

32620 S1PS FO SR

Product Range

Tread

Standard

EN ISO

Weight

Size range

Mondpoint

Packaging

STRONG 



S1PS FO SR

20345:2022

450 grams
(1 shoe in size 42)

35 <-> 48

11

10 pairs/carton
(same size)

S1P

NEW PRODUCT

TECHNICAL SPECIFICATIONS



SOLE

SOLE FEATURES



PROTECTIVE ELEMENTS

UPPER

LINING

FOOTBED



EXTRA



Name

AUDA

Code

67502 S1PS FO SR

Product Range

Tread

Standard

EN ISO

Weight

Size range

Mondpoint

Packaging

STRONG 



S1PS FO SR

20345:2022

430 grams
(1 shoe in size 42)

35 <-> 48

11

10 pairs/carton
(same size)

NEW PRODUCT

TECHNICAL SPECIFICATIONS



SOLE

SOLE FEATURES



PROTECTIVE ELEMENTS

UPPER

LINING

FOOTBED



EXTRA



Name

Code

SPRINT GREY S1P

96670 S1P SRC

Product Range Tread Standard

EN ISO Weight Size range Mondopoint Packaging



S1P SRC

20345:2011

640 grams
(1 shoe in size 42)

35 <-> 50

11

10 pairs/carton
(same size)

TECHNICAL SPECIFICATIONS



SOLE

SOLE FEATURES



PROTECTIVE ELEMENTS

UPPER

LINING

FOOTBED



EXTRA



Name

Code

SPRINT BLUE S1P

96650 S1P SRC

Product Range Tread Standard

EN ISO Weight Size range Mondopoint Packaging



S1P SRC

20345:2011

640 grams
(1 shoe in size 42)

35 <-> 50

11

10 pairs/carton
(same size)

TECHNICAL SPECIFICATIONS



SOLE

SOLE FEATURES



PROTECTIVE ELEMENTS

UPPER

LINING

FOOTBED



EXTRA



Name

TITUS

Code

52711 S1PS FO SR

Product Range



Tread



Standard

S1PS FO SR

EN ISO

20345:2022

Weight

630 grams
(1 shoe in size 42)

Size range

38 <-> 48

Mondpoint

11

Packaging

6 pairs/carton
(same size)

S1P



TECHNICAL SPECIFICATIONS



SOLE

SOLE FEATURES



PROTECTIVE ELEMENTS

UPPER

LINING

FOOTBED



EXTRA



Name

TRUDO

Code

59711 S1PS FO SR

Product Range



Tread



Standard

S1PS FO SR

EN ISO

20345:2022

Weight

660 grams
(1 shoe in size 42)

Size range

38 <-> 48

Mondpoint

11

Packaging

6 pairs/carton
(same size)



TECHNICAL SPECIFICATIONS



SOLE

SOLE FEATURES



PROTECTIVE ELEMENTS

UPPER

LINING

FOOTBED



EXTRA



Name

REGENT

Code

LX-1519 S1PS FO SR

Product Range

Tread

Standard

EN ISO

Weight

Size range

Mondopoint

Packaging

TOP CLASSIC



S1PS FO SR

20345:2022

590 grams
(1 shoe in size 42)

36 <-> 48

11

6 pairs/carton
(same size)

TECHNICAL SPECIFICATIONS



SOLE

SOLE FEATURES



PROTECTIVE ELEMENTS

UPPER

LINING

FOOTBED



EXTRA



Name

BIRUSA

Code

71532 S1PS FO SR

Product Range

Tread

Standard

EN ISO

Weight

Size range

Mondopoint

Packaging

TOP CLASSIC

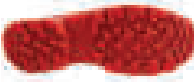

S1PS FO SR

20345:2022

630 grams
(1 shoe in size 42)

38 <-> 48

11

6 pairs/carton
(same size)

TECHNICAL SPECIFICATIONS



SOLE

SOLE FEATURES



PROTECTIVE ELEMENTS

UPPER

LINING

FOOTBED



EXTRA



Name

CIAO

Code

11995 S1PS FO SR

Product Range



Tread



Standard

S1PS FO SR

EN ISO

20345:2022

Weight

540 grams
(1 shoe in size 42)

Size range

35 <-> 50

Mondopoint

10

Packaging

6 pairs/carton
(same size)

S1P

NEW PRODUCT

TECHNICAL SPECIFICATIONS



SOLE

SOLE FEATURES



PROTECTIVE ELEMENTS

UPPER

LINING

FOOTBED



EXTRA



Name

Sì

Code

11295 S1PS FO SR

Product Range



Tread



Standard

S1PS FO SR

EN ISO

20345:2022

Weight

500 grams
(1 shoe in size 42)

Size range

35 <-> 50

Mondopoint

10

Packaging

6 pairs/carton
(same size)

NEW PRODUCT

TECHNICAL SPECIFICATIONS



SOLE

SOLE FEATURES



PROTECTIVE ELEMENTS

UPPER

LINING

FOOTBED



EXTRA



Name

FLY

Code

11992 S1PS FO SR

Product Range

Tread

Standard

EN ISO

Weight

Size range

Mondopoint

Packaging



S1PS FO SR

20345:2022

540 grams
(1 shoe in size 42)

35 <-> 50

10

6 pairs/carton
(same size)



TECHNICAL SPECIFICATIONS



SOLE

SOLE FEATURES



PROTECTIVE ELEMENTS

UPPER

LINING

FOOTBED



EXTRA



Name

ENERGY

Code

11292 S1PS FO SR

Product Range

Tread

Standard

EN ISO

Weight

Size range

Mondopoint

Packaging



S1PS FO SR

20345:2022

500 grams
(1 shoe in size 42)

35 <-> 50

10

6 pairs/carton
(same size)



TECHNICAL SPECIFICATIONS



SOLE

SOLE FEATURES



PROTECTIVE ELEMENTS

UPPER

LINING

FOOTBED



EXTRA







S2

S2 category footwear is crafted to offer suitable protection in work settings with distinct hazards and features a safety toe cap and an ergonomic design. The sole not only withstands contact with oils but also integrates anti-static and slip-resistant features and includes a cushioning insert in the heel region. A standout feature of these shoes is their **capability to resist water penetration and absorption for at least 60 minutes.**



S2

Name

Code

SIATA S2

3416 S2 SRC

Product Range

Tread

Standard

EN ISO

Weight

Size range

Mondopoint

Packaging



S2 SRC

20345:2011

410 grams
(1 shoe in size 42)

35 <-> 50

11

10 pairs/carton
(same size)

TECHNICAL SPECIFICATIONS



SOLE

SOLE FEATURES



PROTECTIVE ELEMENTS

UPPER

LINING

FOOTBED



EXTRA



Name

Code

SETA S2

3419 S2 FO SR

Product Range

Tread

Standard

EN ISO

Weight

Size range

Mondopoint

Packaging



S2 FO SR

20345:2022

410 grams
(1 shoe in size 42)

35 <-> 50

11

10 pairs/carton
(same size)

TECHNICAL SPECIFICATIONS



SOLE

SOLE FEATURES



PROTECTIVE ELEMENTS

UPPER

LINING

FOOTBED



EXTRA



Name

Code

ITALA S2

3216 S2 FO SR

Product Range

Tread

Standard

EN ISO

Weight

Size range

Mondopoint

Packaging



S2 FO SR

20345:2022

440 grams
(1 shoe in size 42)

35 <-> 50

11

10 pairs/carton
(same size)

TECHNICAL SPECIFICATIONS



S2

SOLE

SOLE FEATURES



PROTECTIVE ELEMENTS

UPPER

LINING

FOOTBED



EXTRA



Name

Code

LAGONA S2

3219 S2 SRC

Product Range

Tread

Standard

EN ISO

Weight

Size range

Mondopoint

Packaging



S2 SRC

20345:2011

440 grams
(1 shoe in size 42)

35 <-> 50

11

10 pairs/carton
(same size)

TECHNICAL SPECIFICATIONS



SOLE

SOLE FEATURES



PROTECTIVE ELEMENTS

UPPER

LINING

FOOTBED



EXTRA



Name

ASTURA S2

Code

3916 S2 SRC

Product Range

Tread

Standard

EN ISO

Weight

Size range

Mondopoint

Packaging



S2 SRC

20345:2011

450 grams
(1 shoe in size 42)

35 <-> 50

11

10 pairs/carton
(same size)

TECHNICAL SPECIFICATIONS



SOLE

SOLE FEATURES



PROTECTIVE ELEMENTS

UPPER

LINING

FOOTBED



EXTRA



Name

AMBROSIA S2

Code

3919 S2 FO SR

Product Range

Tread

Standard

EN ISO

Weight

Size range

Mondopoint

Packaging



S2 FO SR

20345:2022

450 grams
(1 shoe in size 42)

35 <-> 50

11

10 pairs/carton
(same size)

TECHNICAL SPECIFICATIONS



SOLE

SOLE FEATURES



PROTECTIVE ELEMENTS

UPPER

LINING

FOOTBED



EXTRA



Name

Code

ZONDA S2

34560 S2 FO SR

Product Range

Tread

Standard

EN ISO

Weight

Size range

Mondopoint

Packaging



S2 FO SR

20345:2022

420 grams
(1 shoe in size 42)

35 <-> 48

11

10 pairs/carton
(same size)

TECHNICAL SPECIFICATIONS



S2



SOLE

SOLE FEATURES



PROTECTIVE ELEMENTS

UPPER

LINING

FOOTBED



EXTRA



Name

Code

FURGONE S2

34569 S2 SRC

Product Range

Tread

Standard

EN ISO

Weight

Size range

Mondopoint

Packaging



S2 SRC

20345:2011

420 grams
(1 shoe in size 42)

35 <-> 48

11

10 pairs/carton
(same size)

TECHNICAL SPECIFICATIONS



SOLE

SOLE FEATURES



PROTECTIVE ELEMENTS

UPPER

LINING

FOOTBED



EXTRA



Name

PAVESI S2

Code

34540 S2 FO SR

Product Range

Tread

Standard

EN ISO

Weight

Size range

Mondopoint

Packaging



S2 FO SR

20345:2022

420 grams
(1 shoe in size 42)

35 <-> 48

11

10 pairs/carton
(same size)

TECHNICAL SPECIFICATIONS



SOLE

SOLE FEATURES



PROTECTIVE ELEMENTS

UPPER

LINING

FOOTBED



EXTRA



Name

PERANA S2

Code

34549 S2 FO SR

Product Range

Tread

Standard

EN ISO

Weight

Size range

Mondopoint

Packaging



S2 FO SR

20345:2022

420 grams
(1 shoe in size 42)

35 <-> 48

11

10 pairs/carton
(same size)

TECHNICAL SPECIFICATIONS



SOLE

SOLE FEATURES



PROTECTIVE ELEMENTS

UPPER

LINING

FOOTBED



EXTRA



Name

Code

NUOVO STRADA S2

6229N S2 FO SR

Product Range

Tread

Standard

EN ISO

Weight

Size range

Mondopoint

Packaging

STRONG 



S2 FO SR

20345:2022

520 grams
(1 shoe in size 42)

35 <-> 50

11

10 pairs/carton
(same size)

TECHNICAL SPECIFICATIONS



S2

SOLE

SOLE FEATURES



PROTECTIVE ELEMENTS

UPPER

LINING

FOOTBED



EXTRA



Name

Code

NUOVO MITO S2

6929N S2 FO SR

Product Range

Tread

Standard

EN ISO

Weight

Size range

Mondopoint

Packaging

STRONG 



S2 FO SR

20345:2022

550 grams
(1 shoe in size 42)

35 <-> 50

11

10 pairs/carton
(same size)

TECHNICAL SPECIFICATIONS



SOLE

SOLE FEATURES



PROTECTIVE ELEMENTS

UPPER

LINING

FOOTBED



EXTRA





S3

S3 category footwear is designed to cater to the protective requirements **across a wide range of work settings**. Ergonomically crafted, these shoes boast a non-slip sole that's resistant to oil contact, enhanced with anti-static properties, and includes a cushioning insert in the heel region. They also feature a safety toe cap, and a puncture-resistant plate and guarantee resistance against water penetration and absorption for a minimum of 60 minutes.



S3

Name

ROMA

Code

35211N S3 SRC

Product Range

Tread

Standard

EN ISO

Weight

Size range

Mondopoint

Packaging



S3 SRC

20345:2011

490 grams
(1 shoe in size 42)

35 <-> 48

11

10 pairs/carton
(same size)



TECHNICAL SPECIFICATIONS



SOLE

SOLE FEATURES



PROTECTIVE ELEMENTS

UPPER

LINING

FOOTBED



EXTRA



Name

HV ROMA

Code

35222 S3S FO SR

Product Range

Tread

Standard

EN ISO

Weight

Size range

Mondopoint

Packaging



S3S FO SR

20345:2022

490 grams
(1 shoe in size 42)

35 <-> 48

11

10 pairs/carton
(same size)



TECHNICAL SPECIFICATIONS



SOLE

SOLE FEATURES



PROTECTIVE ELEMENTS

UPPER

LINING

FOOTBED



EXTRA



Name

MILANO

Code

35911N S3 SRC

Product Range

Tread

Standard

EN ISO

Weight

Size range

Mondopoint

Packaging

BASIC



S3 SRC

20345:2011

520 grams
(1 shoe in size 42)

35 <-> 48

11

10 pairs/carton
(same size)

TECHNICAL SPECIFICATIONS



BEST SELLER

SOLE

SOLE FEATURES



PROTECTIVE ELEMENTS

UPPER

LINING

FOOTBED



EXTRA



S3

Name

HV MILANO

Code

35922 S3S FO SR

Product Range

Tread

Standard

EN ISO

Weight

Size range

Mondopoint

Packaging

BASIC



S3S FO SR

20345:2022

520 grams
(1 shoe in size 42)

35 <-> 48

11

10 pairs/carton
(same size)

TECHNICAL SPECIFICATIONS



NEW PRODUCT

SOLE

SOLE FEATURES



PROTECTIVE ELEMENTS

UPPER

LINING

FOOTBED



EXTRA



Name

AUGE S3

Code

6417 S3S FO SR

Product Range

Tread

Standard

EN ISO

Weight

Size range

Mondopoint

Packaging



S3S FO SR

20345:2022

620 grams
(1 shoe in size 42)

38 <-> 48

10,5

6 pairs/carton
(same size)

TECHNICAL SPECIFICATIONS



SOLE

SOLE FEATURES



PROTECTIVE ELEMENTS

UPPER

LINING

FOOTBED



EXTRA



Name

SALINE

Code

63339 S3S FO SR

Product Range

Tread

Standard

EN ISO

Weight

Size range

Mondopoint

Packaging



S3S FO SR

20345:2022

535 grams
(1 shoe in size 42)

35 <-> 48

10,5

10 pairs/carton
(same size)



TECHNICAL SPECIFICATIONS



SOLE

SOLE FEATURES



PROTECTIVE ELEMENTS

UPPER

LINING

FOOTBED



EXTRA



Name

ULTRA STRADA

Code

62790 S3 SRC

Product Range

Tread

Standard

EN ISO

Weight

Size range

Mondopoint

Packaging

STRONG 

S3 SRC

20345:2011

520 grams
(1 shoe in size 42)

35 <-> 48

10,5

10 pairs/carton
(same size)

TECHNICAL SPECIFICATIONS



SOLE

SOLE FEATURES



PROTECTIVE ELEMENTS

UPPER

LINING

FOOTBED



EXTRA



S3

Name

ULTRA MITO

Code

69790 S3 SRC

Product Range

Tread

Standard

EN ISO

Weight

Size range

Mondopoint

Packaging

STRONG 

S3 SRC

20345:2011

570 grams
(1 shoe in size 42)

35 <-> 48

10,5

10 pairs/carton
(same size)

TECHNICAL SPECIFICATIONS



SOLE

SOLE FEATURES



PROTECTIVE ELEMENTS

UPPER

LINING

FOOTBED



EXTRA



Name

NUOVO EUROTRAKER

Code

6290N S3 FO SR

Product Range Tread Standard



S3 FO SR

EN ISO Weight Size range Mondopoint Packaging

20345:2022 585 grams
(1 shoe in size 42) 35 <-> 50 10,5 10 pairs/carton
(same size)

TECHNICAL SPECIFICATIONS



SOLE SOLE FEATURES



PROTECTIVE ELEMENTS UPPER LINING FOOTBED



EXTRA



Name

NUOVO EUROTRAKER C

Code

62900NC S3S FO SR

Product Range Tread Standard



S3S FO SR

EN ISO Weight Size range Mondopoint Packaging

20345:2022 540 grams
(1 shoe in size 42) 35 <-> 48 10,5 10 pairs/carton
(same size)

TECHNICAL SPECIFICATIONS



SOLE SOLE FEATURES



PROTECTIVE ELEMENTS UPPER LINING FOOTBED



EXTRA



Name

NUOVO EUROTECH

Code

6990N S3 FO SR

Product Range

Tread

Standard

EN ISO

Weight

Size range

Mondopoint

Packaging

STRONG 

S3 FO SR

20345:2022

645 grams
(1 shoe in size 42)

35 <-> 50

10,5

10 pairs/carton
(same size)

TECHNICAL SPECIFICATIONS



SOLE

SOLE FEATURES

DOUBLE
FORMULA**ANATOMICAL**
INTERNAL PROFILE**self**
cleaning**ANTI**
TORSION**ARCH**
SUPPORT

PROTECTIVE ELEMENTS

UPPER

LINING

FOOTBED

STEEL
SHIELD**STEEL**
SHELL**IDRO**
BARTON[®]
LEATHER**SILON**[®]**THERMO**
FORMED

EXTRA

REAR
TAB**REFLECTOR****PLR**
PROTECTIVE LEATHER SERVICE

S3

Name

NUOVO EUROTECH C

Code

69900NC S3 SRC

Product Range

Tread

Standard

EN ISO

Weight

Size range

Mondopoint

Packaging

STRONG 

S3 SRC

20345:2011

600 grams
(1 shoe in size 42)

35 <-> 48

10,5

10 pairs/carton
(same size)

TECHNICAL SPECIFICATIONS



SOLE

SOLE FEATURES

DOUBLE
FORMULA**ANATOMICAL**
INTERNAL PROFILE**self**
cleaning**ANTI**
TORSION**ARCH**
SUPPORT

PROTECTIVE ELEMENTS

UPPER

LINING

FOOTBED

SUPER
SHIELD**SUPER**
SHELL**IDRO**
BARTON[®]
LEATHER**SILON**[®]**THERMO**
FORMED

EXTRA

REAR
TAB**REFLECTOR****PLR**
PROTECTIVE LEATHER SERVICE**METAL**
FREE

Name

NUOVO DUCATO S3

Code

6039N S3 FO SR

Product Range Tread Standard



S3 FO SR

EN ISO Weight Size range Mondopoint Packaging

20345:2022 680 grams
(1 shoe in size 42) 35 <-> 50 10,5 6 pairs/carton
(same size)

TECHNICAL SPECIFICATIONS



SOLE

SOLE FEATURES



PROTECTIVE ELEMENTS

UPPER

LINING

FOOTBED



EXTRA



Name

NUOVO DUCATO S3 C

Code

60399NC S3S FO SR

Product Range Tread Standard



S3S FO SR

EN ISO Weight Size range Mondopoint Packaging

20345:2022 620 grams
(1 shoe in size 42) 35 <-> 48 10,5 6 pairs/carton
(same size)

TECHNICAL SPECIFICATIONS



SOLE

SOLE FEATURES



PROTECTIVE ELEMENTS

UPPER

LINING

FOOTBED



EXTRA



Name

ELEFANTE S3

Code

6839N S3 FO SR

Product Range

Tread

Standard

EN ISO

Weight

Size range

Mondpoint

Packaging

STRONG



S3 FO SR

20345:2022

645 grams
(1 shoe in size 42)

35 <-> 50

10,5

6 pairs/carton
(same size)

TECHNICAL SPECIFICATIONS



SOLE

SOLE FEATURES



PROTECTIVE ELEMENTS

UPPER

LINING

FOOTBED



EXTRA



S3

Name

LAMA

Code

62800N S3 SRC

Product Range

Tread

Standard

EN ISO

Weight

Size range

Mondpoint

Packaging

STRONG



S3 SRC

20345:2011

580 grams
(1 shoe in size 42)

35 <-> 48

10,5

10 pairs/carton
(same size)

TECHNICAL SPECIFICATIONS



SOLE

SOLE FEATURES



PROTECTIVE ELEMENTS

UPPER

LINING

FOOTBED



EXTRA



Name

ALPACA

Code

69800N S3S FO SR

Product Range

Tread

Standard

EN ISO

Weight

Size range

Mondopoint

Packaging



S3S FO SR

20345:2022

660 grams
(1 shoe in size 42)

35 <-> 48

10,5

10 pairs/carton
(same size)

TECHNICAL SPECIFICATIONS



SOLE

SOLE FEATURES



PROTECTIVE ELEMENTS

UPPER

LINING

FOOTBED



EXTRA



Name

NEPTUNE S3

Code

33239 S3S FO SR

Product Range

Tread

Standard

EN ISO

Weight

Size range

Mondopoint

Packaging



S3S FO SR

20345:2022

660 grams
(1 shoe in size 42)

35 <-> 48

11

10 pairs/carton
(same size)

TECHNICAL SPECIFICATIONS



SOLE

SOLE FEATURES



PROTECTIVE ELEMENTS

UPPER

LINING

FOOTBED



EXTRA



Name

TRITON S3

Code

33259 S3S FO SR

Product Range

Tread

Standard

EN ISO

Weight

Size range

Mondpoint

Packaging

STRONG 



S3S FO SR

20345:2022

490 grams
(1 shoe in size 42)

35 <-> 48

11

10 pairs/carton
(same size)

TECHNICAL SPECIFICATIONS



SOLE

SOLE FEATURES



PROTECTIVE ELEMENTS

UPPER

LINING

FOOTBED



EXTRA



S3

Name

POSEIDON S3

Code

33269 S3 SRC

Product Range

Tread

Standard

EN ISO

Weight

Size range

Mondpoint

Packaging

STRONG 



S3 SRC

20345:2011

580 grams
(1 shoe in size 42)

35 <-> 48

11

10 pairs/carton
(same size)

TECHNICAL SPECIFICATIONS



SOLE

SOLE FEATURES



PROTECTIVE ELEMENTS

UPPER

LINING

FOOTBED



EXTRA



Name

TIGROTTO S3

Code

90090 S3 FO SR

Product Range

Tread

Standard

EN ISO

Weight

Size range

Mondopoint

Packaging



S3 FO SR

20345:2022

750 grams
(1 shoe in size 42)

35 <-> 50

11

6 pairs/carton
(same size)

TECHNICAL SPECIFICATIONS



SOLE

SOLE FEATURES



PROTECTIVE ELEMENTS

UPPER

LINING

FOOTBED



EXTRA



Name

KONT

Code

32920 S3S FO SR

Product Range

Tread

Standard

EN ISO

Weight

Size range

Mondopoint

Packaging



S3S FO SR

20345:2022

530 grams
(1 shoe in size 42)

35 <-> 48

11

10 pairs/carton
(same size)

TECHNICAL SPECIFICATIONS



SOLE

SOLE FEATURES



PROTECTIVE ELEMENTS

UPPER

LINING

FOOTBED



EXTRA



Name

KILSI

Code

32950 S3S FO SR

Product Range

STRONG

Tread



Standard

S3S FO SR

EN ISO

20345:2022

Weight

530 grams
(1 shoe in size 42)

Size range

35 <-> 48

Mondopoint

11

Packaging

10 pairs/carton
(same size)

TECHNICAL SPECIFICATIONS



SOLE

SOLE FEATURES



PROTECTIVE ELEMENTS

UPPER

LINING

FOOTBED



EXTRA



NEW PRODUCT

S3

Name

KOPO

Code

32970 S3S FO SR

Product Range

STRONG

Tread



Standard

S3S FO SR

EN ISO

20345:2022

Weight

530 grams
(1 shoe in size 42)

Size range

35 <-> 48

Mondopoint

11

Packaging

10 pairs/carton
(same size)

TECHNICAL SPECIFICATIONS



SOLE

SOLE FEATURES



PROTECTIVE ELEMENTS

UPPER

LINING

FOOTBED



EXTRA



NEW PRODUCT

Name

MONZA

Code

96239 S3 FO SR

Product Range

Tread

Standard

EN ISO

Weight

Size range

Mondopoint

Packaging



S3 FO SR

20345:2022

665 grams
(1 shoe in size 42)

35 <-> 50

11

10 pairs/carton
(same size)

TECHNICAL SPECIFICATIONS



SOLE

SOLE FEATURES



PROTECTIVE ELEMENTS

UPPER

LINING

FOOTBED



EXTRA



Name

MISTRAL

Code

96939 S3 FO AN SR

Product Range

Tread

Standard

EN ISO

Weight

Size range

Mondopoint

Packaging



S3 FO AN SR

20345:2022

680 grams
(1 shoe in size 42)

35 <-> 50

11

10 pairs/carton
(same size)

TECHNICAL SPECIFICATIONS



SOLE

SOLE FEATURES



PROTECTIVE ELEMENTS

UPPER

LINING

FOOTBED



EXTRA



Name

AQUILA

Code

96070 S3 FO SR

Product Range



Tread



Standard

S3 FO SR

EN ISO

20345:2022

Weight

610 grams
(1 shoe in size 42)

Size range

35 <-> 50

Mondopoint

11

Packaging

10 pairs/carton
(same size)

TECHNICAL SPECIFICATIONS



SOLE

SOLE FEATURES



PROTECTIVE ELEMENTS

UPPER

LINING

FOOTBED



EXTRA



S3

Name

AIRONE

Code

96050 S3 FO SR

Product Range



Tread



Standard

S3 FO SR

EN ISO

20345:2022

Weight

610 grams
(1 shoe in size 42)

Size range

35 <-> 50

Mondopoint

11

Packaging

10 pairs/carton
(same size)

TECHNICAL SPECIFICATIONS



SOLE

SOLE FEATURES



PROTECTIVE ELEMENTS

UPPER

LINING

FOOTBED



EXTRA



Name

FALCO

Code

96010 S3 FO SR

Product Range

Tread

Standard

EN ISO

Weight

Size range

Mondopoint

Packaging



S3 FO SR

20345:2022

610 grams
(1 shoe in size 42)

35 <-> 50

11

10 pairs/carton
(same size)

TECHNICAL SPECIFICATIONS



SOLE

SOLE FEATURES



PROTECTIVE ELEMENTS

UPPER

LINING

FOOTBED



EXTRA



Name

PANTERA S3

Code

92290 S3 FO SR

Product Range

Tread

Standard

EN ISO

Weight

Size range

Mondopoint

Packaging



S3 FO SR

20345:2022

670 grams
(1 shoe in size 42)

35 <-> 50

11

10 pairs/carton
(same size)

TECHNICAL SPECIFICATIONS



SOLE

SOLE FEATURES



PROTECTIVE ELEMENTS

UPPER

LINING

FOOTBED



EXTRA



Name

ORSETTO S3

Code

99990 S3 FO SR

Product Range	Tread	Standard	EN ISO	Weight	Size range	Mondpoint	Packaging
STRONG PROFESSIONAL		S3 FO SR	20345:2022	680 grams (1 shoe in size 42)	35 <-> 50	11	10 pairs/carton (same size)

TECHNICAL SPECIFICATIONS



SOLE SOLE FEATURES



PROTECTIVE ELEMENTS UPPER LINING FOOTBED



EXTRA



S3

Name

BUFALO

Code

95049 S3 FO SR

Product Range	Tread	Standard	EN ISO	Weight	Size range	Mondpoint	Packaging
STRONG PROFESSIONAL		S3 FO SR	20345:2022	740 grams (1 shoe in size 42)	35 <-> 50	11	10 pairs/carton (same size)

TECHNICAL SPECIFICATIONS



SOLE SOLE FEATURES



PROTECTIVE ELEMENTS UPPER LINING FOOTBED



EXTRA



Name

BISONTE

Code

97049 S3 FO SR

Product Range

Tread

Standard

EN ISO

Weight

Size range

Mondopoint

Packaging



S3 FO SR

20345:2022

810 grams
(1 shoe in size 42)

35 <-> 50

11

6 pairs/carton
(same size)

TECHNICAL SPECIFICATIONS



SOLE

SOLE FEATURES



PROTECTIVE ELEMENTS

UPPER

LINING

FOOTBED



EXTRA



Name

BISILURO

Code

42070 S3S FO SR

Product Range

Tread

Standard

EN ISO

Weight

Size range

Mondopoint

Packaging



S3S FO SR

20345:2022

645 grams
(1 shoe in size 42)

35 <-> 48

11

6 pairs/carton
(same size)

TECHNICAL SPECIFICATIONS



SOLE

SOLE FEATURES



PROTECTIVE ELEMENTS

UPPER

LINING

FOOTBED



EXTRA



Name

BRERA

Code

49070 S3S FO SR

Product Range

Tread

Standard

EN ISO

Weight

Size range

Mondpoint

Packaging

EXTREME



S3S FO SR

20345:2022

685 grams
(1 shoe in size 42)

35 <-> 48

11

6 pairs/carton
(same size)

TECHNICAL SPECIFICATIONS



SOLE

SOLE FEATURES



PROTECTIVE ELEMENTS

UPPER

LINING

FOOTBED



EXTRA



S3

Name

BURAN

Code

40070 S3S FO SR

Product Range

Tread

Standard

EN ISO

Weight

Size range

Mondpoint

Packaging

EXTREME



S3S FO SR

20345:2022

830 grams
(1 shoe in size 42)

35 <-> 48

11

6 pairs/carton
(same size)

TECHNICAL SPECIFICATIONS



SOLE

SOLE FEATURES



PROTECTIVE ELEMENTS

UPPER

LINING

FOOTBED



EXTRA



Name

TALIO

Code

52920 S3S FO SR

Product Range

Tread

Standard

EN ISO

Weight

Size range

Mondopoint

Packaging



S3S FO SR

20345:2022

580 grams
(1 shoe in size 42)

38 <-> 48

11

6 pairs/carton
(same size)



TECHNICAL SPECIFICATIONS



SOLE

SOLE FEATURES



PROTECTIVE ELEMENTS

UPPER

LINING

FOOTBED



EXTRA



Name

TETO

Code

59920 S3S FO SR

Product Range

Tread

Standard

EN ISO

Weight

Size range

Mondopoint

Packaging



S3S FO SR

20345:2022

600 grams
(1 shoe in size 42)

38 <-> 48

11

6 pairs/carton
(same size)



TECHNICAL SPECIFICATIONS



SOLE

SOLE FEATURES



PROTECTIVE ELEMENTS

UPPER

LINING

FOOTBED



EXTRA



Name

TURTO

Code

52911 S3S FO SR

Product Range



Tread



Standard

S3S FO SR

EN ISO

20345:2022

Weight

570 grams
(1 shoe in size 42)

Size range

38 <-> 48

Mondopoint

11

Packaging

6 pairs/carton
(same size)

TECHNICAL SPECIFICATIONS



NEW PRODUCT

SOLE

SOLE FEATURES



PROTECTIVE ELEMENTS

UPPER

LINING

FOOTBED



EXTRA

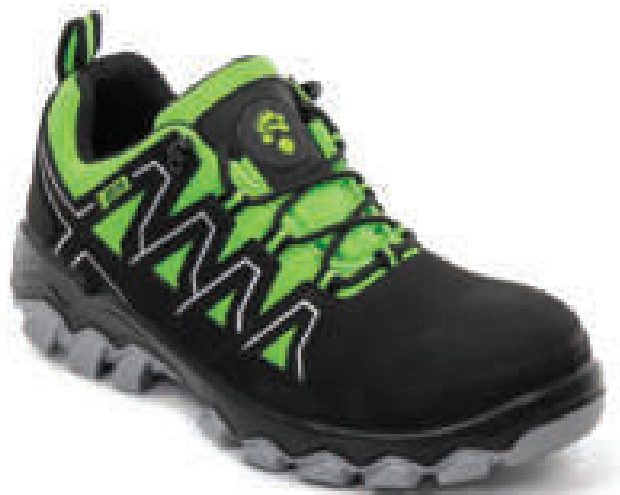

S3

Name

TAPI

Code

59911 S3S FO SR

Product Range



Tread



Standard

S3S FO SR

EN ISO

20345:2022

Weight

630 grams
(1 shoe in size 42)

Size range

38 <-> 48

Mondopoint

11

Packaging

6 pairs/carton
(same size)

TECHNICAL SPECIFICATIONS



NEW PRODUCT

SOLE

SOLE FEATURES



PROTECTIVE ELEMENTS

UPPER

LINING

FOOTBED



EXTRA



Name

ZIP

Code

52099 S3S FO SR

Product Range

Tread

Standard

EN ISO

Weight

Size range

Mondopoint

Packaging



S3S FO SR

20345:2022

550 grams
(1 shoe in size 42)

38 <-> 48

11

6 pairs/carton
(same size)



TECHNICAL SPECIFICATIONS



SOLE

SOLE FEATURES



PROTECTIVE ELEMENTS

UPPER

LINING

FOOTBED



EXTRA



Name

RAR

Code

59099 S3S FO SR

Product Range

Tread

Standard

EN ISO

Weight

Size range

Mondopoint

Packaging



S3S FO SR

20345:2022

590 grams
(1 shoe in size 42)

38 <-> 48

11

6 pairs/carton
(same size)



TECHNICAL SPECIFICATIONS



SOLE

SOLE FEATURES



PROTECTIVE ELEMENTS

UPPER

LINING

FOOTBED



EXTRA



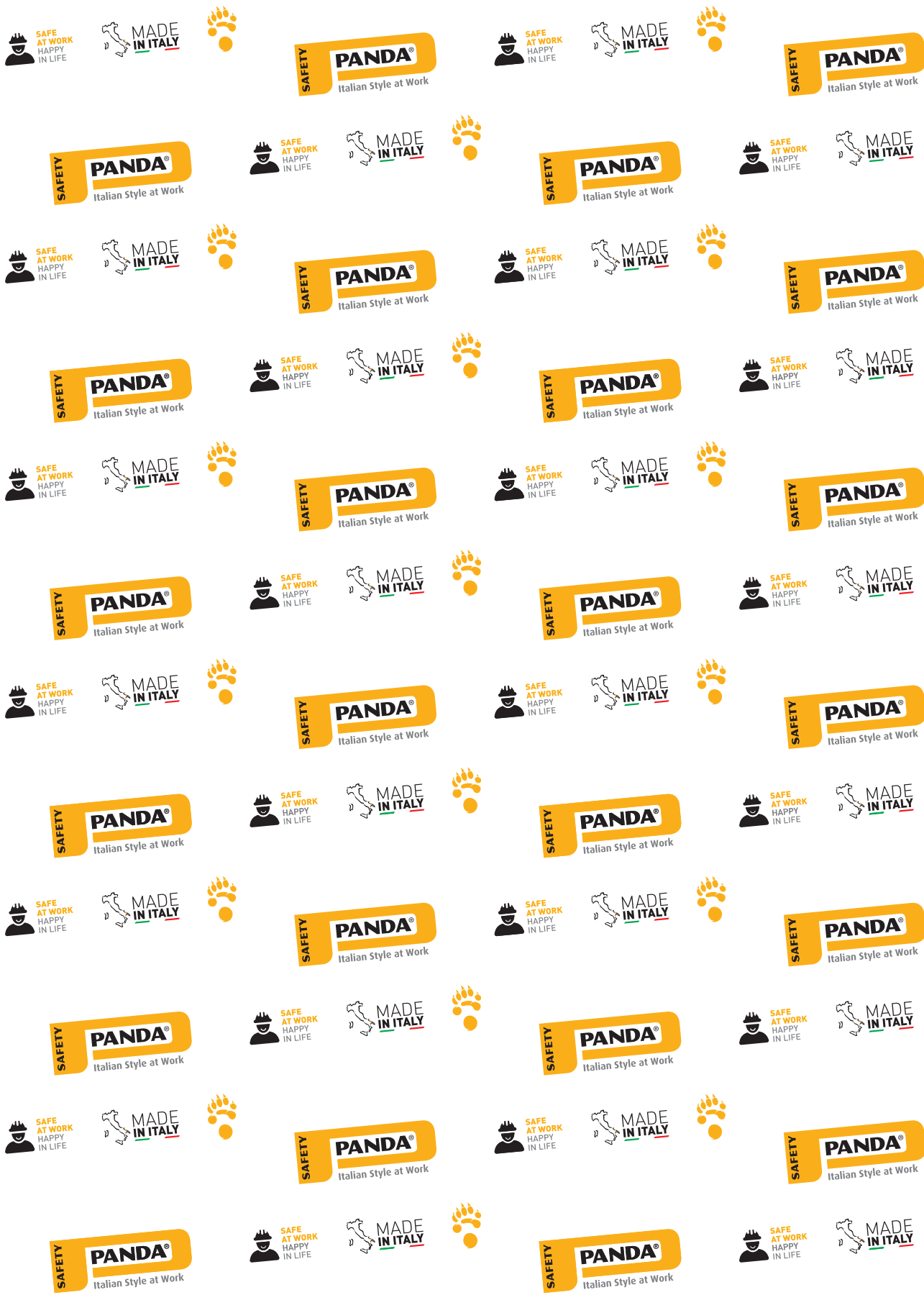

Name

REGATA

Code

LX-2519 S3 SRC

Product Range

Tread

Standard

EN ISO

Weight

Size range

Mondopoint

Packaging

TOP CLASSIC



S3 SRC

20345:2011

420 grams
(1 shoe in size 42)

35 <-> 48

11

6 pairs/carton
(same size)



TECHNICAL SPECIFICATIONS



SOLE

SOLE FEATURES



PROTECTIVE ELEMENTS

UPPER

LINING

FOOTBED



EXTRA



Name

RITMO

Code

LX-9519 S3 SRC

Product Range

Tread

Standard

EN ISO

Weight

Size range

Mondopoint

Packaging

TOP CLASSIC



S3 SRC

20345:2011

580 grams
(1 shoe in size 42)

36 <-> 48

11

6 pairs/carton
(same size)



TECHNICAL SPECIFICATIONS



SOLE

SOLE FEATURES



PROTECTIVE ELEMENTS

UPPER

LINING

FOOTBED



EXTRA



Name

REGATA SPECIAL

Code

LX-2519 S3S FO SR FGL

Product Range

Tread

Standard

EN ISO

Weight

Size range

Mondopoint

Packaging

TOP CLASSIC



S3S FO SR

20345:2022

580 grams
(1 shoe in size 42)

36 <-> 48

11

6 pairs/carton
(same size)

TECHNICAL SPECIFICATIONS



SOLE

SOLE FEATURES



PROTECTIVE ELEMENTS

UPPER

LINING

FOOTBED



EXTRA



S3

Name

RITMO SPECIAL

Code

LX-9519 S3S FO AN SR FGL

Product Range

Tread

Standard

EN ISO

Weight

Size range

Mondopoint

Packaging

TOP CLASSIC



S3S FO AN SR

20345:2022

630 grams
(1 shoe in size 42)

36 <-> 48

11

6 pairs/carton
(same size)

TECHNICAL SPECIFICATIONS



SOLE

SOLE FEATURES



PROTECTIVE ELEMENTS

UPPER

LINING

FOOTBED



EXTRA



Name

Code

BIS

72532 S3S FO SR

Product Range

Tread

Standard

EN ISO

Weight

Size range

Mondopoint

Packaging

TOP CLASSIC

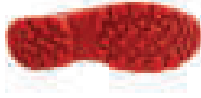

S3S FO SR

20345:2022

710 grams
(1 shoe in size 42)

38 <-> 48

11

6 pairs/carton
(same size)

TECHNICAL SPECIFICATIONS



SOLE

SOLE FEATURES



PROTECTIVE ELEMENTS

UPPER

LINING

FOOTBED



EXTRA



Name

Code

ESAGAMMA

79532 S3S FO SR

Product Range

Tread

Standard

EN ISO

Weight

Size range

Mondopoint

Packaging

TOP CLASSIC

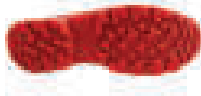

S3S FO SR

20345:2022

670 grams
(1 shoe in size 42)

38 <-> 48

11

6 pairs/carton
(same size)

TECHNICAL SPECIFICATIONS



SOLE

SOLE FEATURES



PROTECTIVE ELEMENTS

UPPER

LINING

FOOTBED



EXTRA

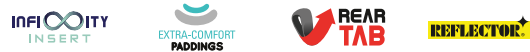

Name

ESAJOTA

Code

78532 S3S FO SR

Product Range

Tread

Standard

EN ISO

Weight

Size range

Mondpoint

Packaging

TOP CLASSIC



S3S FO SR

20345:2022

800 grams
(1 shoe in size 42)

38 <-> 48

11

6 pairs/carton
(same size)

TECHNICAL SPECIFICATIONS



SOLE

SOLE FEATURES



PROTECTIVE ELEMENTS

UPPER

LINING

FOOTBED



EXTRA



S3

Name

VICTOR S3

Code

76590 S3S FO SR

Product Range

Tread

Standard

EN ISO

Weight

Size range

Mondpoint

Packaging

TOP CLASSIC



S3S FO SR

20345:2022

620 grams
(1 shoe in size 42)

38 <-> 48

11

6 pairs/carton
(same size)

TECHNICAL SPECIFICATIONS



SOLE

SOLE FEATURES



PROTECTIVE ELEMENTS

UPPER

LINING

FOOTBED



EXTRA



Name

Code

VOBEA S3

77590 S3S FO SR

Product Range

Tread

Standard

EN ISO

Weight

Size range

Mondopoint

Packaging

TOP CLASSIC



S3S FO SR

20345:2022

660 grams
(1 shoe in size 42)

38 <-> 48

11

6 pairs/carton
(same size)

TECHNICAL SPECIFICATIONS



SOLE

SOLE FEATURES



PROTECTIVE ELEMENTS

UPPER

LINING

FOOTBED



EXTRA



Name

Code

MIURA S3

8038 S3 SRC

Product Range

Tread

Standard

EN ISO

Weight

Size range

Mondopoint

Packaging

TOP TREKKING



S3 SRC

20345:2011

630 grams
(1 shoe in size 42)

36 <-> 48

11

6 pairs/carton
(same size)

TECHNICAL SPECIFICATIONS



SOLE

SOLE FEATURES



PROTECTIVE ELEMENTS

UPPER

LINING

FOOTBED



EXTRA



Name

MONVISO S3

Code

8538 S3 SRC

Product Range	Tread	Standard	EN ISO	Weight	Size range	Mondopoint	Packaging
»TOPTREKKING		S3 SRC	20345:2011	680 grams (1 shoe in size 42)	38 <-> 48	11	6 pairs/carton (same size)



TECHNICAL SPECIFICATIONS



SOLE SOLE FEATURES



PROTECTIVE ELEMENTS UPPER LINING FOOTBED



EXTRA



S3

Name

MONDEO

Code

8980 S3 FO SR

Product Range	Tread	Standard	EN ISO	Weight	Size range	Mondopoint	Packaging
»TOPTREKKING		S3 FO SR	20345:2022	710 grams (1 shoe in size 42)	38 <-> 48	11	6 pairs/carton (same size)

TECHNICAL SPECIFICATIONS



SOLE SOLE FEATURES



PROTECTIVE ELEMENTS UPPER LINING FOOTBED



EXTRA



Name

BRIO S3

Code

82572 S3 SRC

Product Range Tread Standard

»» **TOP TREKKING**



S3 SRC

EN ISO Weight Size range Mondopoint Packaging

20345:2011 750 grams
(1 shoe in size 42) 38 <-> 48 11 6 pairs/carton
(same size)

TECHNICAL SPECIFICATIONS



SOLE SOLE FEATURES



PROTECTIVE ELEMENTS UPPER LINING FOOTBED



EXTRA



Name

HVO BRIO S3

Code

82511 S3S FO SR

Product Range Tread Standard

»» **TOP TREKKING**



S3S FO SR

EN ISO Weight Size range Mondopoint Packaging

20345:2022 570 grams
(1 shoe in size 42) 38 <-> 48 11 6 pairs/carton
(same size)

TECHNICAL SPECIFICATIONS



SOLE SOLE FEATURES



PROTECTIVE ELEMENTS UPPER LINING FOOTBED



EXTRA



Name

HVY BRIO S3

Code

82540 S3S FO SR

Product Range

Tread

Standard

EN ISO

Weight

Size range

Mondpoint

Packaging

»»TOPTREKKING



S3S FO SR

20345:2022

570 grams
(1 shoe in size 42)

38 <-> 48

11

6 pairs/carton
(same size)

NEW PRODUCT

TECHNICAL SPECIFICATIONS



SOLE

SOLE FEATURES



PROTECTIVE ELEMENTS

UPPER

LINING

FOOTBED



EXTRA



S3

Name

BRAVO S3

Code

89572 S3 SRC

Product Range

Tread

Standard

EN ISO

Weight

Size range

Mondpoint

Packaging

»»TOPTREKKING



S3 SRC

20345:2011

590 grams
(1 shoe in size 42)

38 <-> 48

11

6 pairs/carton
(same size)

TECHNICAL SPECIFICATIONS



SOLE

SOLE FEATURES



PROTECTIVE ELEMENTS

UPPER

LINING

FOOTBED



EXTRA



Name

HVO BRAVO S3

Code

89511 S3S FO SR

Product Range

Tread

Standard

EN ISO

Weight

Size range

Mondopoint

Packaging

»»TOPTREKKING



S3S FO SR

20345:2022

600 grams
(1 shoe in size 42)

38 <-> 48

11

6 pairs/carton
(same size)

NEW PRODUCT



TECHNICAL SPECIFICATIONS



SOLE

SOLE FEATURES



PROTECTIVE ELEMENTS

UPPER

LINING

FOOTBED



EXTRA



Name

HVY BRAVO S3

Code

89540 S3S FO SR

Product Range

Tread

Standard

EN ISO

Weight

Size range

Mondopoint

Packaging

»»TOPTREKKING



S3S FO SR

20345:2022

600 grams
(1 shoe in size 42)

38 <-> 48

11

6 pairs/carton
(same size)

NEW PRODUCT



TECHNICAL SPECIFICATIONS



SOLE

SOLE FEATURES



PROTECTIVE ELEMENTS

UPPER

LINING

FOOTBED



EXTRA



Name

BIG PAW S3 ORANGE

Code

11911 S3S FO SR

Product Range

Tread

Standard

EN ISO

Weight

Size range

Mondpoint

Packaging



S3S FO SR

20345:2022

535 grams
(1 shoe in size 42)

35 <-> 50

10

6 pairs/carton
(same size)

NEW PRODUCT

TECHNICAL SPECIFICATIONS



SOLE

SOLE FEATURES



PROTECTIVE ELEMENTS

UPPER

LINING

FOOTBED



EXTRA



S3

Name

SMALL PAW S3 ORANGE

Code

11211 S3S FO SR

Product Range

Tread

Standard

EN ISO

Weight

Size range

Mondpoint

Packaging



S3S FO SR

20345:2022

495 grams
(1 shoe in size 42)

35 <-> 50

10

6 pairs/carton
(same size)

NEW PRODUCT

TECHNICAL SPECIFICATIONS



SOLE

SOLE FEATURES



PROTECTIVE ELEMENTS

UPPER

LINING

FOOTBED



EXTRA



Name

Code

BIG PAW S3 GREEN

11902 S3S FO SR

Product Range	Tread	Standard	EN ISO	Weight	Size range	Mondopoint	Packaging
		S3S FO SR	20345:2022	535 grams (1 shoe in size 42)	35 <-> 50	10	6 pairs/carton (same size)



NEW PRODUCT



TECHNICAL SPECIFICATIONS



SOLE SOLE FEATURES



PROTECTIVE ELEMENTS UPPER LINING FOOTBED



EXTRA



Name

Code

SMALL PAW S3 GREEN

11202 S3S FO SR

Product Range	Tread	Standard	EN ISO	Weight	Size range	Mondopoint	Packaging
		S3S FO SR	20345:2022	495 grams (1 shoe in size 42)	35 <-> 50	10	6 pairs/carton (same size)



NEW PRODUCT



TECHNICAL SPECIFICATIONS



SOLE SOLE FEATURES



PROTECTIVE ELEMENTS UPPER LINING FOOTBED



EXTRA



Name

BIG PAW S3 BLUE

Code

11905 S3S FO SR

Product Range

Tread

Standard

EN ISO

Weight

Size range

Mondpoint

Packaging



S3S FO SR

20345:2022

535 grams
(1 shoe in size 42)

35 <-> 50

10

6 pairs/carton
(same size)

NEW PRODUCT

TECHNICAL SPECIFICATIONS



SOLE

SOLE FEATURES



PROTECTIVE ELEMENTS

UPPER

LINING

FOOTBED



EXTRA



S3

Name

SMALL PAW S3 BLUE

Code

11205 S3S FO SR

Product Range

Tread

Standard

EN ISO

Weight

Size range

Mondpoint

Packaging



S3S FO SR

20345:2022

495 grams
(1 shoe in size 42)

35 <-> 50

10

6 pairs/carton
(same size)

NEW PRODUCT

TECHNICAL SPECIFICATIONS



SOLE

SOLE FEATURES



PROTECTIVE ELEMENTS

UPPER

LINING

FOOTBED



EXTRA



Name

GRILLO

Code

11974 S3S FO SR

Product Range

Tread

Standard

EN ISO

Weight

Size range

Mondopoint

Packaging



S3S FO SR

20345:2022

520 grams
(1 shoe in size 42)

35 <-> 50

10

6 pairs/carton
(same size)

NEW PRODUCT



TECHNICAL SPECIFICATIONS



SOLE

SOLE FEATURES



PROTECTIVE ELEMENTS

UPPER

LINING

FOOTBED



EXTRA



Name

SFERA

Code

11274 S3S FO SR

Product Range

Tread

Standard

EN ISO

Weight

Size range

Mondopoint

Packaging



S3S FO SR

20345:2022

510 grams
(1 shoe in size 42)

35 <-> 50

10

6 pairs/carton
(same size)

NEW PRODUCT



TECHNICAL SPECIFICATIONS



SOLE

SOLE FEATURES



PROTECTIVE ELEMENTS

UPPER

LINING

FOOTBED



EXTRA







WR

WR (Water Resistant) footwear is specifically engineered to offer **superior resistance against water infiltrations**. This is achieved through the integration of a water-repellent membrane paired with the shoe's inner lining, ensuring no water penetration or absorption **for a minimum duration of 60 minutes**.



WR

Name

TIARA WR

Code

45090 S7S FO SR

Product Range

Tread

Standard

EN ISO

Weight

Size range

Mondopoint

Packaging

EXTREME



S7S FO SR

20345:2022

575 grams
(1 shoe in size 42)

36 <-> 48

11

6 pairs/carton
(same size)



TECHNICAL SPECIFICATIONS



SOLE

SOLE FEATURES

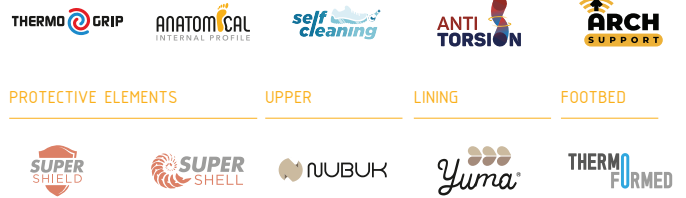

PROTECTIVE ELEMENTS

UPPER

LINING

FOOTBED

EXTRA



Name

TEMPRA WR

Code

47090 S7S FO SR

Product Range

Tread

Standard

EN ISO

Weight

Size range

Mondopoint

Packaging

EXTREME



S7S FO SR

20345:2022

610 grams
(1 shoe in size 42)

36 <-> 48

11

6 pairs/carton
(same size)



TECHNICAL SPECIFICATIONS



SOLE

SOLE FEATURES

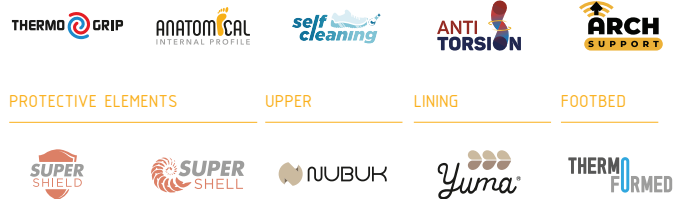

PROTECTIVE ELEMENTS

UPPER

LINING

FOOTBED

EXTRA



Name

CROMA

Code

LX-2519 S3 WR SRC

Product Range

Tread

Standard

EN ISO

Weight

Size range

Mondpoint

Packaging

TOP CLASSIC



S3 WR SRC

20345:2011

590 grams
(1 shoe in size 42)

36 <-> 48

11

6 pairs/carton
(same size)

TECHNICAL SPECIFICATIONS



SOLE

SOLE FEATURES



PROTECTIVE ELEMENTS

UPPER

LINING

FOOTBED



EXTRA



WR

Name

CRONOS

Code

LX-9519 S3 WR SRC

Product Range

Tread

Standard

EN ISO

Weight

Size range

Mondpoint

Packaging

TOP CLASSIC



S3 WR SRC

20345:2011

640 grams
(1 shoe in size 42)

36 <-> 48

11

6 pairs/carton
(same size)

TECHNICAL SPECIFICATIONS



SOLE

SOLE FEATURES



PROTECTIVE ELEMENTS

UPPER

LINING

FOOTBED



EXTRA



Name

PONTUS

Code

9099 S7 FO HI CI HRO SR

Product Range

Tread

Standard

EN ISO

Weight

Size range

Mondpoint

Packaging



S7 FO HI CI HRO SR

20345:2022

810 grams
(1 shoe in size 42)

35 <-> 50

11

6 pairs/carton
(same size)



TECHNICAL SPECIFICATIONS



SOLE

SOLE FEATURES



PROTECTIVE ELEMENTS

UPPER

LINING

FOOTBED



EXTRA



Name

TRIVELLA

Code

08800 S7S FO HRO SR

Product Range

Tread

Standard

EN ISO

Weight

Size range

Mondpoint

Packaging



S7S FO HRO SR

20345:2022

770 grams
(1 shoe in size 42)

38 <-> 48

11

6 pairs/carton
(same size)



TECHNICAL SPECIFICATIONS



SOLE

SOLE FEATURES



PROTECTIVE ELEMENTS

UPPER

LINING

FOOTBED



EXTRA



Name

ASTA

Code

09800 S7S FO HRO SR

Product Range



Tread



Standard

S7S FO HRO SR

EN ISO

20345:2022

Weight

720 grams
(1 shoe in size 42)

Size range

38 <-> 48

Mondopoint

11

Packaging

6 pairs/carton
(same size)



TECHNICAL SPECIFICATIONS



SOLE

SOLE FEATURES



PROTECTIVE ELEMENTS

UPPER

LINING

FOOTBED



EXTRA



WR

Name

GREGGIO

Code

08900 S7S FO HRO SR

Product Range



Tread



Standard

S7S FO HRO SR

EN ISO

20345:2022

Weight

770 grams
(1 shoe in size 42)

Size range

38 <-> 48

Mondopoint

11

Packaging

6 pairs/carton
(same size)



TECHNICAL SPECIFICATIONS



SOLE

SOLE FEATURES



PROTECTIVE ELEMENTS

UPPER

LINING

FOOTBED



EXTRA



Name

BARILE

Code

09900 S7S FO HRO SR

Product Range

Tread

Standard

EN ISO

Weight

Size range

Mondopoint

Packaging



S7S FO HRO SR

20345:2022

730 grams
(1 shoe in size 42)

38 <-> 48

11

6 pairs/carton
(same size)

TECHNICAL SPECIFICATIONS



SOLE

SOLE FEATURES



PROTECTIVE ELEMENTS

UPPER

LINING

FOOTBED



EXTRA





WR



ESD

ESD (Electro Static Discharge) certified footwear is designed to shield both the wearer and their workplace from potential harm due to uncontrolled electrostatic discharges. Thanks to their distinctively low electrical resistance, these shoes **enable the controlled dissipation of static electricity** that the human body naturally accumulates, channelling it **safely to the ground**. This not only ensures the wearer is free from shocks but also **protects sensitive electronic devices and averts the risk of igniting fires** in environments with explosive potential.



ESD

Name

Code

MATERA S1 ESD

36111NE S1 FO SRC ESD

Product Range	Tread	Standard	EN ISO	Weight	Size range	Mondopoint	Packaging
		S1 FO SRC ESD	20345:2022	460 grams (1 shoe in size 42)	35 <-> 48	11	10 pairs/carton (same size)

NEW PRODUCT

TECHNICAL SPECIFICATIONS



SOLE SOLE FEATURES



PROTECTIVE ELEMENTS UPPER LINING FOOTBED



EXTRA



Name

Code

NAPOLI S1 ESD

36611NE S1 SRC ESD

Product Range	Tread	Standard	EN ISO	Weight	Size range	Mondopoint	Packaging
		S1 SRC ESD	20345:2011	470 grams (1 shoe in size 42)	35 <-> 48	11	10 pairs/carton (same size)

NEW PRODUCT

TECHNICAL SPECIFICATIONS



SOLE SOLE FEATURES



PROTECTIVE ELEMENTS UPPER LINING FOOTBED



EXTRA



Name

CEFALÙ S1 ESD

Code

36711NE S1 SR ESD

Product Range

Tread

Standard

EN ISO

Weight

Size range

Mondopoint

Packaging

BASIC



S1 SR ESD

20345:2011

500 grams
(1 shoe in size 42)

35 <-> 48

11

10 pairs/carton
(same size)

TECHNICAL SPECIFICATIONS



NEW PRODUCT



SOLE

SOLE FEATURES

MICROLIGHT

ANATOMICAL
INTERNAL PROFILE

self
cleaning

ANTI
TORSION

ARCH
SUPPORT

PROTECTIVE ELEMENTS

UPPER

LINING

FOOTBED

SUPER
SHIELD

ALVIER®
FEATHER

FIRNET®
MESH

ESD
INSOLE

EXTRA

INFINFINITY
INSERT

REAR
TAB

ULTRALIGHT
FOOTWEAR

METAL
FREE

ESD

Name

BARI S1 ESD

Code

32670E S1 SRC ESD

Product Range

Tread

Standard

EN ISO

Weight

Size range

Mondopoint

Packaging

STRONG



S1 SRC ESD

20345:2011

410 grams
(1 shoe in size 42)

35 <-> 48

11

10 pairs/carton
(same size)

TECHNICAL SPECIFICATIONS



SOLE

SOLE FEATURES

MICROLIGHT

ANATOMICAL
INTERNAL PROFILE

self
cleaning

ANTI
TORSION

ARCH
SUPPORT

PROTECTIVE ELEMENTS

UPPER

LINING

FOOTBED

SUPER
SHIELD

JACQUARD®
FABRIC

FIRNET®
MESH

THERM
ESD
FORMED

EXTRA

INFINFINITY
INSERT

EXTRA-COMFORT
PADDINGS

REAR
TAB

ULTRALIGHT
FOOTWEAR

METAL
FREE



Name

BARI S1P ESD

Code

32670E S1P SRC ESD

Product Range

Tread

Standard

EN ISO

Weight

Size range

Mondpoint

Packaging

STRONG



S1P SRC ESD

20345:2011

450 grams
(1 shoe in size 42)

35 <-> 48

11

10 pairs/carton
(same size)



TECHNICAL SPECIFICATIONS



SOLE

SOLE FEATURES



PROTECTIVE ELEMENTS

UPPER

LINING

FOOTBED



EXTRA



Name

BRINDISI S1 ESD

Code

32650E S1 SRC ESD

Product Range

Tread

Standard

EN ISO

Weight

Size range

Mondpoint

Packaging

STRONG



S1 SRC ESD

20345:2011

410 grams
(1 shoe in size 42)

35 <-> 48

11

10 pairs/carton
(same size)

TECHNICAL SPECIFICATIONS



SOLE

SOLE FEATURES



PROTECTIVE ELEMENTS

UPPER

LINING

FOOTBED



EXTRA



Name

BRINDISI S1P ESD

Code

32650E S1P SRC ESD

Product Range

Tread

Standard

EN ISO

Weight

Size range

Mondopoint

Packaging

STRONG 



S1P SRC ESD

20345:2011

450 grams
(1 shoe in size 42)

35 <-> 48

11

10 pairs/carton
(same size)



TECHNICAL SPECIFICATIONS



SOLE

SOLE FEATURES



PROTECTIVE ELEMENTS

UPPER

LINING

FOOTBED



EXTRA



ESD

Name

LECCE S1 ESD

Code

32620E S1 SRC ESD

Product Range

Tread

Standard

EN ISO

Weight

Size range

Mondopoint

Packaging

STRONG 



S1 SRC ESD

20345:2011

410 grams
(1 shoe in size 42)

35 <-> 48

11

10 pairs/carton
(same size)

TECHNICAL SPECIFICATIONS



SOLE

SOLE FEATURES



PROTECTIVE ELEMENTS

UPPER

LINING

FOOTBED



EXTRA



Name

LECCE S1P ESD

Code

32620E S1P SRC ESD

Product Range

Tread

Standard

EN ISO

Weight

Size range

Mondpoint

Packaging

STRONG 



S1P SRC ESD

20345:2011

450 grams
(1 shoe in size 42)

35 <-> 48

11

10 pairs/carton
(same size)

TECHNICAL SPECIFICATIONS



SOLE

SOLE FEATURES



PROTECTIVE ELEMENTS

UPPER

LINING

FOOTBED



EXTRA



Name

TIARA

Code

45090E S3 SRC ESD

Product Range

Tread

Standard

EN ISO

Weight

Size range

Mondpoint

Packaging

EXTREME



S3 SRC ESD

20345:2011

575 grams
(1 shoe in size 42)

35 <-> 48

11

10 pairs/carton
(same size)



TECHNICAL SPECIFICATIONS



SOLE

SOLE FEATURES



PROTECTIVE ELEMENTS

UPPER

LINING

FOOTBED



EXTRA



Name

TEMPRA

Code

47090E S3 SRC ESD

Product Range

Tread

Standard

EN ISO

Weight

Size range

Mondpoint

Packaging

EXTREME



S3 SRC ESD

20345:2011

610 grams
(1 shoe in size 42)

35 <-> 48

11

6 pairs/carton
(same size)

BEST SELLER



TECHNICAL SPECIFICATIONS



SOLE

SOLE FEATURES



PROTECTIVE ELEMENTS

UPPER

LINING

FOOTBED



EXTRA



ESD

Name

WITTA

Code

42060E S3 SRC ESD

Product Range

Tread

Standard

EN ISO

Weight

Size range

Mondpoint

Packaging

EXTREME



S3 SRC ESD

20345:2011

610 grams
(1 shoe in size 42)

35 <-> 48

11

6 pairs/carton
(same size)

TECHNICAL SPECIFICATIONS



SOLE

SOLE FEATURES



PROTECTIVE ELEMENTS

UPPER

LINING

FOOTBED



EXTRA

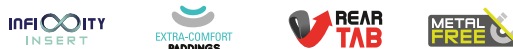

Name

WOLD

Code

49060E S3 SRC ESD

Product Range

Tread

Standard

EN ISO

Weight

Size range

Mondopoint

Packaging

EXTREME



S3 SRC ESD

20345:2011

640 grams
(1 shoe in size 42)

35 <-> 48

11

6 pairs/carton
(same size)

TECHNICAL SPECIFICATIONS



SOLE

SOLE FEATURES



PROTECTIVE ELEMENTS

UPPER

LINING

FOOTBED



EXTRA



Name

WERA

Code

41150E S1P SRC ESD

Product Range

Tread

Standard

EN ISO

Weight

Size range

Mondopoint

Packaging

EXTREME



S1P SRC ESD

20345:2011

570 grams
(1 shoe in size 42)

35 <-> 48

11

6 pairs/carton
(same size)

TECHNICAL SPECIFICATIONS



SOLE

SOLE FEATURES



PROTECTIVE ELEMENTS

UPPER

LINING

FOOTBED



EXTRA



Name

WENZ

Code

42150E S1P SRC ESD

Product Range

EXTREME

Tread



Standard

S1P SRC ESD

EN ISO

20345:2011

Weight

570 grams
(1 shoe in size 42)

Size range

35 <-> 48

Mondopoint

11

Packaging

6 pairs/carton
(same size)

TECHNICAL SPECIFICATIONS



SOLE

SOLE FEATURES



PROTECTIVE ELEMENTS

UPPER

LINING

FOOTBED



EXTRA



ESD

Name

WILK

Code

46417E S1P SRC ESD

Product Range

EXTREME

Tread



Standard

S1P SRC ESD

EN ISO

20345:2011

Weight

580 grams
(1 shoe in size 42)

Size range

35 <-> 48

Mondopoint

11

Packaging

6 pairs/carton
(same size)

TECHNICAL SPECIFICATIONS



SOLE

SOLE FEATURES



PROTECTIVE ELEMENTS

UPPER

LINING

FOOTBED



EXTRA



Name

WOLF

Code

46717E S1PS FO SR ESD

Product Range

Tread

Standard

EN ISO

Weight

Size range

Mondpoint

Packaging

EXTREME



S1PS FO SR ESD

20345:2022

595 grams
(1 shoe in size 42)

35 <-> 48

11

6 pairs/carton
(same size)

TECHNICAL SPECIFICATIONS



SOLE

SOLE FEATURES



PROTECTIVE ELEMENTS

UPPER

LINING

FOOTBED



EXTRA



Name

WADE

Code

46650E S1P SRC ESD

Product Range

Tread

Standard

EN ISO

Weight

Size range

Mondpoint

Packaging

EXTREME



S1P SRC ESD

20345:2011

550 grams
(1 shoe in size 42)

35 <-> 48

11

6 pairs/carton
(same size)

TECHNICAL SPECIFICATIONS



SOLE

SOLE FEATURES



PROTECTIVE ELEMENTS

UPPER

LINING

FOOTBED



EXTRA





ESD



HRO

HRO-certified (Heat Resistant Outsole) footwear is **purposefully designed for workplaces exposed to elevated temperatures.** The sole, in fact, is rigorously tested to endure contact with temperatures as high as 300°C for a minimum of one minute, ensuring the shoe's structural integrity and functionality remain uncompromised.

HI

Footwear certified with HI (Heat Insulation) is designed to shield the wearer's feet from undue heat absorption. Owing to the insulating materials used in their construction, these shoes **adeptly prevent the penetration of external heat** through the upper.

CI

CI-certified Footwear (Cold Insulation) is designed to provide **optimal thermal insulation in low-temperature conditions** thanks to a combination of specific materials and components that effectively shield against cold penetration through the upper.



HRO
HI
CI

Name

SUPERGO

Code

0239 S3S FO HRO SR

Product Range

Tread

Standard

EN ISO

Weight

Size range

Mondopoint

Packaging



S3S FO HRO SR

20345:2022

690 grams
(1 shoe in size 42)

38 <-> 48

11

6 pairs/carton
(same size)

TECHNICAL SPECIFICATIONS



SOLE

SOLE FEATURES



PROTECTIVE ELEMENTS

UPPER

LINING

FOOTBED



EXTRA



Name

SUPER TAURUS

Code

0939 S3S FO HRO SR

Product Range

Tread

Standard

EN ISO

Weight

Size range

Mondopoint

Packaging



S3S FO HRO SR

20345:2022

730 grams
(1 shoe in size 42)

38 <-> 48

11

6 pairs/carton
(same size)

TECHNICAL SPECIFICATIONS



SOLE

SOLE FEATURES



PROTECTIVE ELEMENTS

UPPER

LINING

FOOTBED



EXTRA



Name

ARDITA

Code

0937 S3S FO AN HRO M SR

Product Range

Tread

Standard

EN ISO

Weight

Size range

Mondpoint

Packaging



S3S FO AN HRO M SR

20345:2022

800 grams
(1 shoe in size 42)

38 <-> 48

11

6 pairs/carton
(same size)

TECHNICAL SPECIFICATIONS



SOLE

SOLE FEATURES



PROTECTIVE ELEMENTS

UPPER

LINING

FOOTBED



EXTRA



Name

MERAK

Code

0519 S3 HRO SRC

Product Range

Tread

Standard

EN ISO

Weight

Size range

Mondpoint

Packaging



S3 HRO SRC

20345:2011

720 grams
(1 shoe in size 42)

38 <-> 48

11

6 pairs/carton
(same size)

TECHNICAL SPECIFICATIONS



SOLE

SOLE FEATURES



PROTECTIVE ELEMENTS

UPPER

LINING

FOOTBED



EXTRA



HRO
HI
CI

Name

EUROTECH METATARSAL

Code

06997 S3S FO M HRO SR

Product Range	Tread	Standard	EN ISO	Weight	Size range	Mondopoint	Packaging
		S3S FO M HRO SR	20345:2022	725 grams (1 shoe in size 42)	38 <=> 48	11	6 pairs/carton (same size)



TECHNICAL SPECIFICATIONS



SOLE SOLE FEATURES



PROTECTIVE ELEMENTS

UPPER

LINING

FOOTBED



EXTRA



Name

CERBIATTO FGL

Code

09999 S3S FO HRO SR

Product Range	Tread	Standard	EN ISO	Weight	Size range	Mondopoint	Packaging
		S3S FO HRO SR	20345:2022	700 grams (1 shoe in size 42)	38 <=> 48	11	6 pairs/carton (same size)



TECHNICAL SPECIFICATIONS



SOLE SOLE FEATURES



PROTECTIVE ELEMENTS

UPPER

LINING

FOOTBED



EXTRA



Name

CAVALLINO FGL

Code

09009 S3S FO HRO SR

Product Range

Tread

Standard

EN ISO

Weight

Size range

Mondopoint

Packaging



S3S FO HRO SR

20345:2022

760 grams
(1 shoe in size 42)

38 <-> 48

11

6 pairs/carton
(same size)

TECHNICAL SPECIFICATIONS



SOLE

SOLE FEATURES



PROTECTIVE ELEMENTS

UPPER

LINING

FOOTBED



EXTRA



Name

TALENTO HRO

Code

06339 S3S FO HRO SR

Product Range

Tread

Standard

EN ISO

Weight

Size range

Mondopoint

Packaging



S3S FO HRO SR

20345:2022

830 grams
(1 shoe in size 42)

38 <-> 48

11

6 pairs/carton
(same size)

TECHNICAL SPECIFICATIONS



SOLE

SOLE FEATURES



PROTECTIVE ELEMENTS

UPPER

LINING

FOOTBED



EXTRA



HRO
HI
CI



Name

ATREUS

Code

9829 S3 FO HI CI HRO SR

Product Range

Tread

Standard

EN ISO

Weight

Size range

Mondopoint

Packaging



S3 FO HI CI HRO SR

20345:2022

695 grams
(1 shoe in size 42)

35 <-> 50

11

6 pairs/carton
(same size)



TECHNICAL SPECIFICATIONS



SOLE

SOLE FEATURES



PROTECTIVE ELEMENTS

UPPER

LINING

FOOTBED



EXTRA



Name

THESEUS

Code

9899 S3 FO HI CI HRO SR

Product Range

Tread

Standard

EN ISO

Weight

Size range

Mondopoint

Packaging



S3 FO HI CI HRO SR

20345:2022

735 grams
(1 shoe in size 42)

35 <-> 50

11

6 pairs/carton
(same size)



TECHNICAL SPECIFICATIONS



SOLE

SOLE FEATURES



PROTECTIVE ELEMENTS

UPPER

LINING

FOOTBED



EXTRA



Name

NUOVO DUCATO S3 CI

Code

6039N S3 FO CI SR

Product Range

Tread

Standard

EN ISO

Weight

Size range

Mondopoint

Packaging

STRONG



S3 FO CI SR

20345:2022

680 grams
(1 shoe in size 42)

35 <-> 50

10,5

6 pairs/carton
(same size)

TECHNICAL SPECIFICATIONS



SOLE

SOLE FEATURES

DOUBLE
FORMULAANATOMICAL
INTERNAL PROFILEself
cleaningANTI
TORSIONARCH
SUPPORT

PROTECTIVE ELEMENTS

UPPER

LINING

FOOTBED

STEEL
SHIELDSTEEL
SHELLIDRO
BARTON
LEATHERWOOLEN
FURTHERMO
FORMED

EXTRA

EXTRA-COMFORT
PADDINGS

REFLECTOR

PLR

BEST
SELLER

Name

NUOVO DUCATO S3 CI C

Code

60399NC S3S FO CI SR

Product Range

Tread

Standard

EN ISO

Weight

Size range

Mondopoint

Packaging

STRONG



S3S FO CI SR

20345:2022

640 grams
(1 shoe in size 42)

35 <-> 48

10,5

6 pairs/carton
(same size)

TECHNICAL SPECIFICATIONS



SOLE

SOLE FEATURES

DOUBLE
FORMULAANATOMICAL
INTERNAL PROFILEself
cleaningANTI
TORSIONARCH
SUPPORT

PROTECTIVE ELEMENTS

UPPER

LINING

FOOTBED

SUPER
SHIELDSUPER
SHELLIDRO
BARTON
LEATHERWOOLEN
FURTHERMO
FORMED

EXTRA

EXTRA-COMFORT
PADDINGS

REFLECTOR

PLR

BEST
SELLERHRO
HI
CI

Name

ELEFANTE S3 CI

Code

6839N S3 FO CI SR

Product Range

Tread

Standard

EN ISO

Weight

Size range

Mondopoint

Packaging

STRONG



S3 FO CI SR

20345:2022

790 grams
(1 shoe in size 42)

35 <-> 50

10,5

6 pairs/carton
(same size)

TECHNICAL SPECIFICATIONS



SOLE

SOLE FEATURES



PROTECTIVE ELEMENTS

UPPER

LINING

FOOTBED



EXTRA



Name

ORSETTO O2 CI FO

Code

99990 O2 FO CI SR

Product Range

Tread

Standard

EN ISO

Weight

Size range

Mondopoint

Packaging

STRONG PROFESSIONAL



O2 FO CI SR

20347:2022

540 grams
(1 shoe in size 42)

35 <-> 50

11

10 pairs/carton
(same size)

TECHNICAL SPECIFICATIONS



SOLE

SOLE FEATURES



PROTECTIVE ELEMENTS

UPPER

LINING

FOOTBED



EXTRA



Name

ORSETTO S3 CI

Code

99990 S3 FO CI SR

Product Range	Tread	Standard	EN ISO	Weight	Size range	Mondpoint	Packaging
STRONG PROFESSIONAL		S3 FO CI SR	20345:2022	700 grams (1 shoe in size 42)	35 <-> 50	11	10 pairs/carton (same size)



TECHNICAL SPECIFICATIONS



SOLE SOLE FEATURES



PROTECTIVE ELEMENTS UPPER LINING FOOTBED



EXTRA



Name

TIGROTTO O2 FO CI

Code

90090 O2 FO CI SR

Product Range	Tread	Standard	EN ISO	Weight	Size range	Mondpoint	Packaging
STRONG PROFESSIONAL		O2 FO CI SR	20347:2022	590 grams (1 shoe in size 42)	35 <-> 50	11	6 pairs/carton (same size)

TECHNICAL SPECIFICATIONS



SOLE SOLE FEATURES



PROTECTIVE ELEMENTS UPPER LINING FOOTBED



EXTRA



HRO
HI
CI

Name

TIGROTTO S3 CI

Code

90090 S3 FO CI SR

Product Range

Tread

Standard

EN ISO

Weight

Size range

Mondopoint

Packaging



S3 FO CI SR

20345:2022

800 grams
(1 shoe in size 42)

35 <-> 50

11

6 pairs/carton
(same size)



TECHNICAL SPECIFICATIONS



SOLE

SOLE FEATURES



PROTECTIVE ELEMENTS

UPPER

LINING

FOOTBED



EXTRA



Name

ESARO CI

Code

42002 S3S FO CI SR

Product Range

Tread

Standard

EN ISO

Weight

Size range

Mondopoint

Packaging



S3S FO CI SR

20345:2022

635 grams
(1 shoe in size 42)

35 <-> 48

11

6 pairs/carton
(same size)



TECHNICAL SPECIFICATIONS



SOLE

SOLE FEATURES



PROTECTIVE ELEMENTS

UPPER

LINING

FOOTBED



EXTRA



Name

ARDEA CI

Code

49002 S3S FO CI SR

Product Range

Tread

Standard

EN ISO

Weight

Size range

Mondpoint

Packaging

EXTREME



S3S FO CI SR

20345:2022

685 grams
(1 shoe in size 42)

35 <-> 48

11

6 pairs/carton
(same size)

TECHNICAL SPECIFICATIONS



SOLE

SOLE FEATURES



PROTECTIVE ELEMENTS

UPPER

LINING

FOOTBED



EXTRA



Name

TECTOR CI

Code

40002 S3 CI SRC

Product Range

Tread

Standard

EN ISO

Weight

Size range

Mondpoint

Packaging

EXTREME



S3 CI SRC

20345:2011

820 grams
(1 shoe in size 42)

35 <-> 48

11

6 pairs/carton
(same size)

TECHNICAL SPECIFICATIONS



SOLE

SOLE FEATURES



PROTECTIVE ELEMENTS

UPPER

LINING

FOOTBED



EXTRA



HRO
HI
CI

Name

CERBIATTO CI FGL

Code

09999 S3S FO CI HRO SR

Product Range	Tread	Standard	EN ISO	Weight	Size range	Mondopoint	Packaging
		S3S FO CI HRO SR	20345:2022	720 grams (1 shoe in size 42)	38 <-> 48	11	6 pairs/carton (same size)

TECHNICAL SPECIFICATIONS



SOLE SOLE FEATURES



PROTECTIVE ELEMENTS UPPER LINING FOOTBED



EXTRA



Name

CAVALLINO CI FGL

Code

09009 S3S FO CI HRO SR

Product Range	Tread	Standard	EN ISO	Weight	Size range	Mondopoint	Packaging
		S3S FO CI HRO SR	20345:2022	770 grams (1 shoe in size 42)	38 <-> 48	11	6 pairs/carton (same size)

TECHNICAL SPECIFICATIONS



SOLE SOLE FEATURES



PROTECTIVE ELEMENTS UPPER LINING FOOTBED



EXTRA



Name

TALENTO CI

Code

06339 S3S FO CI SR

Product Range

Tread

Standard

EN ISO

Weight

Size range

Mondopoint

Packaging



S3S FO CI SR

20345:2022

820 grams
(1 shoe in size 42)

38 <-> 48

11

6 pairs/carton
(same size)

TECHNICAL SPECIFICATIONS



SOLE

SOLE FEATURES



PROTECTIVE ELEMENTS

UPPER

LINING

FOOTBED



EXTRA



Name

IDEAL

Code

07597 S3S FO HRO CI SR

Product Range

Tread

Standard

EN ISO

Weight

Size range

Mondopoint

Packaging



S3S FO HRO CI SR

20345:2022

750 grams
(1 shoe in size 42)

38 <-> 48

11

6 pairs/carton
(same size)

TECHNICAL SPECIFICATIONS



SOLE

SOLE FEATURES



PROTECTIVE ELEMENTS

UPPER

LINING

FOOTBED



EXTRA



HRO
HI
CI



Dielectric & Special

Dielectric footwear is **purpose-built for work settings with potential electrical hazards.** They are capable of isolating the wearer for up to 1 minute if exposed to electrical voltages as high as 18,000 volts.

Name

Code

GARAVINI DIELECTRIC

07227 SB E FO WPA PS HRO SC SR

Product Range	Tread	Standard	EN ISO	Weight	Size range	Mondopoint	Packaging
		SB E FO WPA PS HRO SC SR	20345:2022	670 grams (1 shoe in size 42)	38 <-> 48	11	6 pairs/carton (same size)

TECHNICAL SPECIFICATIONS



SOLE SOLE FEATURES



PROTECTIVE ELEMENTS

UPPER

LINING

FOOTBED



EXTRA



Name

Code

GHIBLI DIELECTRIC

07777 SB E FO WRU P HRO SRC

Product Range	Tread	Standard	EN ISO	Weight	Size range	Mondopoint	Packaging
		SB E FO WRU P HRO SRC	20345:2011	720 grams (1 shoe in size 42)	38 <-> 48	11	6 pairs/carton (same size)



TECHNICAL SPECIFICATIONS



SOLE SOLE FEATURES



PROTECTIVE ELEMENTS

UPPER

LINING

FOOTBED



EXTRA



Name

GAVIA DIELECTRIC

Code

07007 SB E FO WPA PS HRO SC SR

Product Range	Tread	Standard	EN ISO	Weight	Size range	Mondpoint	Packaging
---------------	-------	----------	--------	--------	------------	-----------	-----------



SB E FO WPA PS HRO SC SR

20345:2022

750 grams
(1 shoe in size 42)

38 <-> 48

11

6 pairs/carton
(same size)

TECHNICAL SPECIFICATIONS



SOLE SOLE FEATURES



PROTECTIVE ELEMENTS UPPER LINING FOOTBED



EXTRA



Name

GIULIA DIELECTRIC

Code

04906 SB E FO WPA PS HRO SC SR

Product Range	Tread	Standard	EN ISO	Weight	Size range	Mondpoint	Packaging
---------------	-------	----------	--------	--------	------------	-----------	-----------



SB E FO WPA PS HRO SC SR

20345:2022

730 grams
(1 shoe in size 42)

38 <-> 48

11

6 pairs/carton
(same size)

TECHNICAL SPECIFICATIONS



SOLE SOLE FEATURES



PROTECTIVE ELEMENTS UPPER LINING FOOTBED



EXTRA



DIELECTRIC & SPECIAL

Name

GIULIETTA DIELECTRIC

Code

04206 SB E FO WPA PS HRO SC SR

Product Range	Tread	Standard	EN ISO	Weight	Size range	Mondopoint	Packaging
		SB E FO WPA PS HRO SC SR	20345:2022	690 grams (1 shoe in size 42)	38 <-> 48	11	6 pairs/carton (same size)



TECHNICAL SPECIFICATIONS



SOLE SOLE FEATURES



PROTECTIVE ELEMENTS

UPPER

LINING

FOOTBED



EXTRA



Name

ARDITA DIELECTRIC

Code

09377 SB E FO WRU P HRO M SRC

Product Range	Tread	Standard	EN ISO	Weight	Size range	Mondopoint	Packaging
		SB E FO WRU P HRO M SRC	20345:2011	800 grams (1 shoe in size 42)	38 <-> 48	11	6 pairs/carton (same size)



TECHNICAL SPECIFICATIONS



SOLE SOLE FEATURES



PROTECTIVE ELEMENTS

UPPER

LINING

FOOTBED



EXTRA



Name

ASPHALT

Code

A09999 S3S FO HRO SR

Product Range

Tread

Standard

EN ISO

Weight

Size range

Mondopoint

Packaging



S3S FO HRO SR

20345:2022

750 grams
(1 shoe in size 42)

38 <-> 48

11

6 pairs/carton
(same size)

TECHNICAL SPECIFICATIONS



SOLE

SOLE FEATURES



PROTECTIVE ELEMENTS

UPPER

LINING

FOOTBED



EXTRA



NEW PRODUCT

Name

FIREMAN

Code

08009 S3S FO HRO CI HI SR

Product Range

Tread

Standard

EN ISO

Weight

Size range

Mondopoint

Packaging



S3S FO HRO CI HI SR

20345:2022

960 grams
(1 shoe in size 42)

38 <-> 48

11

6 pairs/carton
(same size)

TECHNICAL SPECIFICATIONS



SOLE

SOLE FEATURES



PROTECTIVE ELEMENTS

UPPER

LINING

FOOTBED



EXTRA



DIELECTRIC & SPECIAL

Name

BOMBARDIER

Code

08029 S3S FO HRO CI HI SR

Product Range

Tread

Standard

EN ISO

Weight

Size range

Mondopoint

Packaging

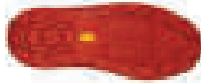

S3S FO HRO CI HI SR

20345:2022

940 grams
(1 shoe in size 42)

38 <-> 48

11

6 pairs/carton
(same size)

TECHNICAL SPECIFICATIONS



SOLE

SOLE FEATURES



PROTECTIVE ELEMENTS

UPPER

LINING

FOOTBED



EXTRA



Name

RANGER

Code

09007 S3S FO HRO SR CR

Product Range

Tread

Standard

EN ISO

Weight

Size range

Mondopoint

Packaging



S3S FO HRO CI HI SR

20345:2022

1150 grams
(1 shoe in size 42)

38 <-> 48

11

6 pairs/carton
(same size)

TECHNICAL SPECIFICATIONS



SOLE

SOLE FEATURES



PROTECTIVE ELEMENTS

UPPER

LINING

FOOTBED



EXTRA



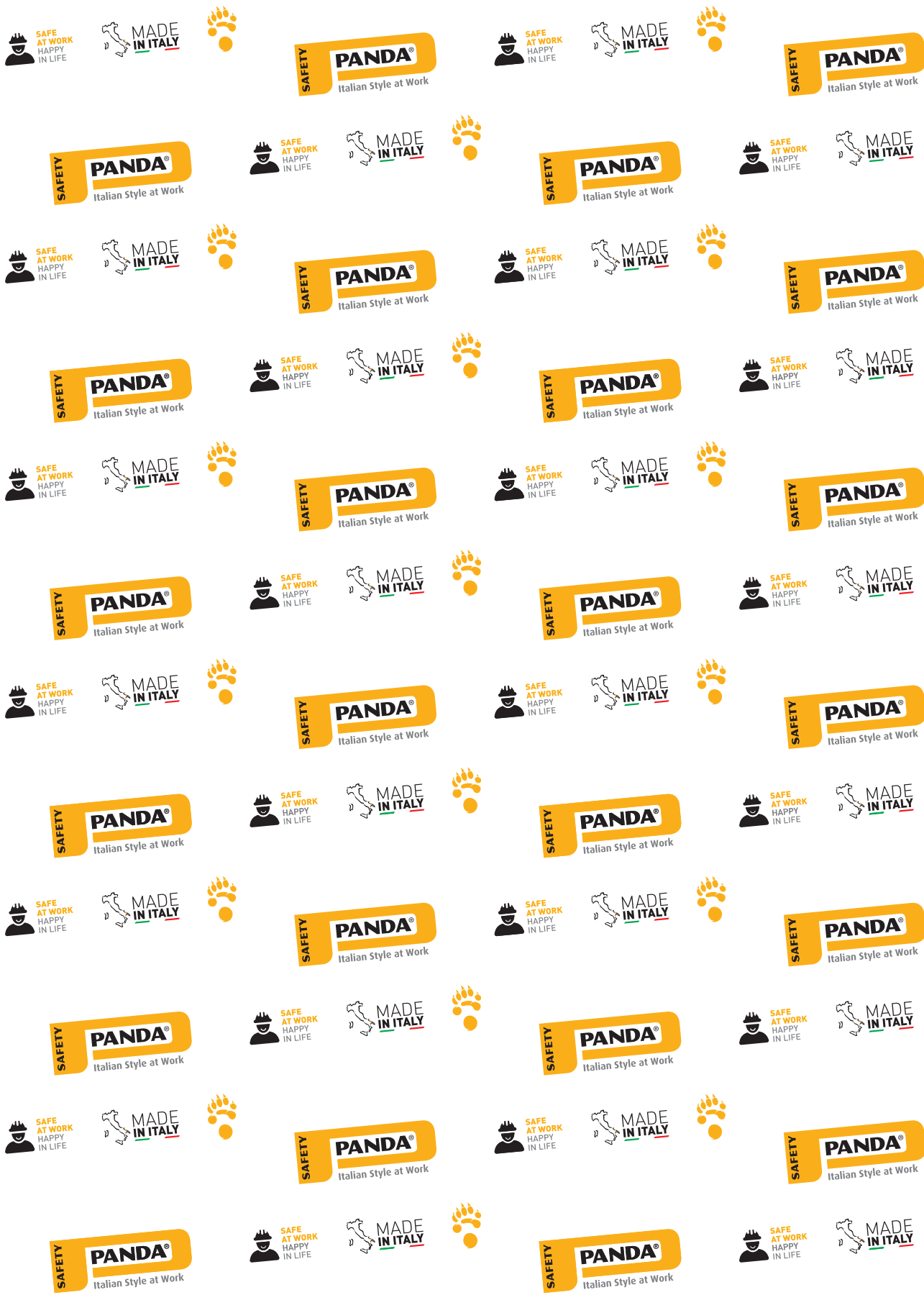

DIELECTRIC
& SPECIAL



OB

OB-certified footwear represents **the basic standard in the realm of professional footwear**. Characterised by their **open-heel design**, these shoes come with a sole that offers slip-resistant functionality and is oil-resistant.

O1

O1-certified footwear provides **enhanced protection** in comparison to OB variants and is **characterised by a closed-heel design**. These ergonomic shoes boast an oil-resistant sole, ensuring slip and antistatic resistance, complemented by a cushioning insert in the heel region.





OB
O1

Name

GAMMA NEOS O1 FO

Code

61119N O1 FO SRC

Product Range	Tread	Standard	EN ISO	Weight	Size range	Mondopoint	Packaging
		O1 FO SRC	20347:2012	440 grams (1 shoe in size 42)	35 <-> 50	10,5	10 pairs/carton (same size)

TECHNICAL SPECIFICATIONS



SOLE SOLE FEATURES



PROTECTIVE ELEMENTS UPPER LINING FOOTBED



EXTRA





Name

HV GAMMA O1 FO

Code

61229N O1 FO SR

Product Range	Tread	Standard	EN ISO	Weight	Size range	Mondopoint	Packaging
		O1 FO SR	20347:2022	440 grams (1 shoe in size 42)	35 <-> 50	10,5	10 pairs/carton (same size)



TECHNICAL SPECIFICATIONS



SOLE SOLE FEATURES



PROTECTIVE ELEMENTS UPPER LINING FOOTBED



EXTRA



Name

BETA NEOS 01 FO

Code

6211N 01 FO SRC

Product Range

Tread

Standard

EN ISO

Weight

Size range

Mondpoint

Packaging



01 FO SRC

20347:2012

410 grams
(1 shoe in size 42)

35 <-> 50

10,5

10 pairs/carton
(same size)



TECHNICAL SPECIFICATIONS



SOLE

SOLE FEATURES



PROTECTIVE ELEMENTS

UPPER

LINING

FOOTBED



EXTRA



Name

HV BETA 01 FO

Code

6222 01 FO SR

Product Range

Tread

Standard

EN ISO

Weight

Size range

Mondpoint

Packaging



01 FO SR

20347:2022

410 grams
(1 shoe in size 42)

35 <-> 50

10,5

10 pairs/carton
(same size)



TECHNICAL SPECIFICATIONS



SOLE

SOLE FEATURES



PROTECTIVE ELEMENTS

UPPER

LINING

FOOTBED



EXTRA





OB
01

Name

ALFA NEOS 01 FO

Code

6911N 01 FO SRC

Product Range	Tread	Standard	EN ISO	Weight	Size range	Mondopoint	Packaging
		01 FO SRC	20347:2012	430 grams (1 shoe in size 42)	35 <-> 50	10,5	10 pairs/carton (same size)

BEST SELLER



TECHNICAL SPECIFICATIONS



SOLE SOLE FEATURES



PROTECTIVE ELEMENTS UPPER LINING FOOTBED



EXTRA





Name

HV ALFA 01 FO

Code

6922 01 FO SR

Product Range	Tread	Standard	EN ISO	Weight	Size range	Mondopoint	Packaging
		01 FO SR	20347:2022	430 grams (1 shoe in size 42)	35 <-> 50	10,5	10 pairs/carton (same size)

NEW PRODUCT



TECHNICAL SPECIFICATIONS



SOLE SOLE FEATURES



PROTECTIVE ELEMENTS UPPER LINING FOOTBED



EXTRA



Name

Code

YPSILON NEOS O1 FO

61111N O1 FO SR

Product Range

Tread

Standard

EN ISO

Weight

Size range

Mondpoint

Packaging



O1 FO SR

20347:2022

390 grams
(1 shoe in size 42)

35 <-> 50

10,5

10 pairs/carton
(same size)

TECHNICAL SPECIFICATIONS



SOLE

SOLE FEATURES



PROTECTIVE ELEMENTS

UPPER

LINING

FOOTBED



EXTRA



Name

Code

HV YPSILON O1 FO

61122 O1 FO SR

Product Range

Tread

Standard

EN ISO

Weight

Size range

Mondpoint

Packaging



O1 FO SR

20347:2022

390 grams
(1 shoe in size 42)

35 <-> 50

10,5

10 pairs/carton
(same size)



TECHNICAL SPECIFICATIONS



SOLE

SOLE FEATURES



PROTECTIVE ELEMENTS

UPPER

LINING

FOOTBED



EXTRA



OB
01

Name

LAMBDA NEOS O1 FO

Code

6611N O1 FO SR

Product Range Tread Standard



O1 FO SR

EN ISO Weight Size range Mondopoint Packaging

20347:2022 400 grams
(1 shoe in size 42) 35 <-> 50 10,5 10 pairs/carton
(same size)

TECHNICAL SPECIFICATIONS



SOLE SOLE FEATURES



PROTECTIVE ELEMENTS UPPER LINING FOOTBED



EXTRA



Name

HV LAMBDA O1 FO

Code

6622N O1 FO SR

Product Range Tread Standard



O1 FO SR

EN ISO Weight Size range Mondopoint Packaging

20347:2022 400 grams
(1 shoe in size 42) 35 <-> 50 10,5 10 pairs/carton
(same size)

TECHNICAL SPECIFICATIONS



SOLE SOLE FEATURES



PROTECTIVE ELEMENTS UPPER LINING FOOTBED



EXTRA



Name

DELTA NEOS 01 FO

Code

6711N 01 FO SR

Product Range

Tread

Standard

EN ISO

Weight

Size range

Mondpoint

Packaging



01 FO SR

20347:2022

420 grams
(1 shoe in size 42)

35 <-> 50

10,5

10 pairs/carton
(same size)

TECHNICAL SPECIFICATIONS



SOLE

SOLE FEATURES



PROTECTIVE ELEMENTS

UPPER

LINING

FOOTBED



EXTRA



Name

HV DELTA 01 FO

Code

6722N 01 FO SR

Product Range

Tread

Standard

EN ISO

Weight

Size range

Mondpoint

Packaging



01 FO SR

20347:2022

420 grams
(1 shoe in size 42)

35 <-> 50

10,5

10 pairs/carton
(same size)

TECHNICAL SPECIFICATIONS



SOLE

SOLE FEATURES



PROTECTIVE ELEMENTS

UPPER

LINING

FOOTBED



EXTRA





OB
01

Name

SIGMA NEOS 01 FO

Code

6218N 01 FO SRC

Product Range	Tread	Standard	EN ISO	Weight	Size range	Mondpoint	Packaging
		01 FO SRC	20347:2012	430 grams (1 shoe in size 42)	35 <-> 50	10,5	10 pairs/carton (same size)

TECHNICAL SPECIFICATIONS



SOLE SOLE FEATURES



PROTECTIVE ELEMENTS UPPER LINING FOOTBED



EXTRA





Name

OMEGA NEOS 01 FO

Code

6918N 01 FO SRC

Product Range	Tread	Standard	EN ISO	Weight	Size range	Mondpoint	Packaging
		01 FO SRC	20347:2012	520 grams (1 shoe in size 42)	35 <-> 50	10,5	10 pairs/carton (same size)

TECHNICAL SPECIFICATIONS



SOLE SOLE FEATURES



PROTECTIVE ELEMENTS UPPER LINING FOOTBED



EXTRA



Name

LYBRA 01 FO

Code

3106 01 FO SRC

Product Range

Tread

Standard

EN ISO

Weight

Size range

Mondpoint

Packaging



01 FO SRC

20347:2012

300 grams
(1 shoe in size 42)

35 <-> 50

11

10 pairs/carton
(same size)

TECHNICAL SPECIFICATIONS



SOLE

SOLE FEATURES



PROTECTIVE ELEMENTS

UPPER

LINING

FOOTBED



EXTRA



Name

LUCRA 01 FO

Code

3109 01 FO SR

Product Range

Tread

Standard

EN ISO

Weight

Size range

Mondpoint

Packaging



01 FO SR

20347:2022

300 grams
(1 shoe in size 42)

35 <-> 50

11

10 pairs/carton
(same size)

TECHNICAL SPECIFICATIONS



SOLE

SOLE FEATURES



PROTECTIVE ELEMENTS

UPPER

LINING

FOOTBED



EXTRA



OB
01

Name

Code

LINEA O1 FO

31170 O1 FO SR

Product Range

Tread

Standard

EN ISO

Weight

Size range

Mondopoint

Packaging



O1 FO SR

20347:2022

300 grams
(1 shoe in size 42)

35 <-> 48

11

10 pairs/carton
(same size)

TECHNICAL SPECIFICATIONS



SOLE

SOLE FEATURES

MICROLIGHT

ANATOMICAL
INTERNAL PROFILE

self
cleaning

ANTI
TORSION

ARCH
SUPPORT

PROTECTIVE ELEMENTS

UPPER

LINING

FOOTBED

WATERPROOF
MICROFIBRE

AIRNET[®]
SANITIZED

SANITIZED[®]
INSOLE

EXTRA

INFINOITY
INSERT

VELCRO[®]
CLOSURE

ULTRALIGHT
FOOTWEAR

METAL
FREE

100%
SANITIZED[®]

Washable



Name

Code

LOLA O1 FO

31179 O1 FO SR

Product Range

Tread

Standard

EN ISO

Weight

Size range

Mondopoint

Packaging



O1 FO SR

20347:2022

320 grams
(1 shoe in size 42)

35 <-> 48

11

10 pairs/carton
(same size)

TECHNICAL SPECIFICATIONS



SOLE

SOLE FEATURES

MICROLIGHT

ANATOMICAL
INTERNAL PROFILE

self
cleaning

ANTI
TORSION

ARCH
SUPPORT

PROTECTIVE ELEMENTS

UPPER

LINING

FOOTBED

WATERPROOF
MICROFIBRE

AIRNET[®]
SANITIZED

SANITIZED[®]
INSOLE

EXTRA

INFINOITY
INSERT

VELCRO[®]
CLOSURE

ULTRALIGHT
FOOTWEAR

METAL
FREE

100%
SANITIZED[®]

Washable



Name

ZUMA L

Code

3001D OB A E FO SR

Product Range

Standard

EN ISO

Weight

Size range

Mondopoint

Packaging



OB A E FO SR

20347:2022

190 grams
(1 shoe in size 38)

35 <-> 41

11

10 pairs/carton
(same size)

TECHNICAL SPECIFICATIONS



SOLE

SOLE FEATURES



PROTECTIVE ELEMENTS

UPPER

LINING

FOOTBED



EXTRA



Name

ZUMA M

Code

3001U OB A E FO SR

Product Range

Standard

EN ISO

Weight

Size range

Mondopoint

Packaging



OB A E FO SR

20347:2022

250 grams
(1 shoe in size 42)

42 <-> 50

11

10 pairs/carton
(same size)

TECHNICAL SPECIFICATIONS



SOLE

SOLE FEATURES



PROTECTIVE ELEMENTS

UPPER

LINING

FOOTBED



EXTRA



OB
01

Name

ULTRA TOPOLINO O1

Code

61790 O1 FO SRC

Product Range	Tread	Standard	EN ISO	Weight	Size range	Mondopoint	Packaging
STRONG		O1 FO SRC	20347:2012	520 grams (1 shoe in size 42)	35 <-> 50	10,5	10 pairs/carton (same size)

TECHNICAL SPECIFICATIONS



SOLE SOLE FEATURES



PROTECTIVE ELEMENTS UPPER LINING FOOTBED



EXTRA



Name

NUOVO TOPOLINO O1 FO

Code

6109N O1 FO SRC

Product Range	Tread	Standard	EN ISO	Weight	Size range	Mondopoint	Packaging
STRONG		O1 FO SRC	20347:2012	420 grams (1 shoe in size 42)	35 <-> 50	10,5	10 pairs/carton (same size)



TECHNICAL SPECIFICATIONS



SOLE SOLE FEATURES



PROTECTIVE ELEMENTS UPPER LINING FOOTBED



EXTRA



Name

NUOVO STRADA 01 FO

Code

6209N 01 FO SRC

Product Range

Tread

Standard

EN ISO

Weight

Size range

Mondopoint

Packaging

STRONG >>



01 FO SRC

20347:2012

420 grams
(1 shoe in size 42)

35 <-> 50

10,5

10 pairs/carton
(same size)

TECHNICAL SPECIFICATIONS



SOLE

SOLE FEATURES



PROTECTIVE ELEMENTS

UPPER

LINING

FOOTBED



EXTRA



Name

NUOVO MITO 01 FO

Code

6909N 01 FO SR

Product Range

Tread

Standard

EN ISO

Weight

Size range

Mondopoint

Packaging

STRONG >>



01 FO SR

20347:2022

455 grams
(1 shoe in size 42)

35 <-> 50

10,5

10 pairs/carton
(same size)

TECHNICAL SPECIFICATIONS



SOLE

SOLE FEATURES



PROTECTIVE ELEMENTS

UPPER

LINING

FOOTBED



EXTRA



OB
01

Name

SPRINT BLUE 01 FO

Code

96650 01 FO SRC

Product Range

Tread

Standard

EN ISO

Weight

Size range

Mondopoint

Packaging



01 FO SRC

20347:2012

440 grams
(1 shoe in size 42)

35 <-> 50

11

10 pairs/carton
(same size)

TECHNICAL SPECIFICATIONS



SOLE

SOLE FEATURES



PROTECTIVE ELEMENTS

UPPER

LINING

FOOTBED



EXTRA



Name

MAJOR

Code

UN-219 01 FO SRC

Product Range

Standard

EN ISO

Weight

Size range

Mondopoint

Packaging



01 FO SRC

20347:2012

500 grams
(1 shoe in size 42)

35 <-> 50

11

10 pairs/carton
(same size)

TECHNICAL SPECIFICATIONS



SOLE

SOLE FEATURES



PROTECTIVE ELEMENTS

UPPER

LINING

FOOTBED



EXTRA



Name

CHIEF

Code

UN-419 O1 FO SR

Product Range



Standard

01 FO SR

EN ISO

20347:2022

Weight

520 grams
(1 shoe in size 42)

Size range

35 <-> 50

Mondpoint

11

Packaging

10 pairs/carton
(same size)

TECHNICAL SPECIFICATIONS



SOLE

SOLE FEATURES



PROTECTIVE ELEMENTS

UPPER

LINING

FOOTBED



EXTRA



OB
01



O2

O2-certified footwear has an ergonomic design and is equipped with a sole that resists oil contact. Beyond its antistatic and slip-resistant features, the sole also incorporates a cushioning insert in the heel area. A standout attribute of these shoes is **their capability to fend off water penetration and absorption for a minimum period of 60 minutes.**



O2

Name

Code

SIATA O2 FO

3406 O2 FO SRC

Product Range

Tread

Standard

EN ISO

Weight

Size range

Mondpoint

Packaging



O2 FO SRC

2034-7:2012

320 grams
(1 shoe in size 42)

35 <-> 50

11

10 pairs/carton
(same size)

TECHNICAL SPECIFICATIONS



SOLE

SOLE FEATURES



PROTECTIVE ELEMENTS

UPPER

LINING

FOOTBED



EXTRA



Name

Code

SETA O2 FO

3409 O2 FO SRC

Product Range

Tread

Standard

EN ISO

Weight

Size range

Mondpoint

Packaging



O2 FO SRC

2034-7:2012

320 grams
(1 shoe in size 42)

35 <-> 50

11

10 pairs/carton
(same size)

TECHNICAL SPECIFICATIONS



SOLE

SOLE FEATURES



PROTECTIVE ELEMENTS

UPPER

LINING

FOOTBED



EXTRA



Name

Code

ITALA O2 FO

3206 O2 FO SR

Product Range	Tread	Standard	EN ISO	Weight	Size range	Mondopoint	Packaging
sanitary & food		O2 FO SR	20347:2022	350 grams (1 shoe in size 42)	35 <-> 50	11	10 pairs/carton (same size)

TECHNICAL SPECIFICATIONS



SOLE SOLE FEATURES



PROTECTIVE ELEMENTS UPPER LINING FOOTBED



EXTRA



Name

Code

LAGONA O2 FO

3209 O2 FO SRC

Product Range	Tread	Standard	EN ISO	Weight	Size range	Mondopoint	Packaging
sanitary & food		O2 FO SRC	20347:2012	350 grams (1 shoe in size 42)	35 <-> 50	11	10 pairs/carton (same size)

TECHNICAL SPECIFICATIONS



SOLE SOLE FEATURES



PROTECTIVE ELEMENTS UPPER LINING FOOTBED



EXTRA



O2

Name

Code

ASTURA O2 FO

3906 O2 FO SR

Product Range	Tread	Standard	EN ISO	Weight	Size range	Mondpoint	Packaging
sanitary & food		O2 FO SR	20347:2022	350 grams (1 shoe in size 42)	35 <-> 50	11	10 pairs/carton (same size)



TECHNICAL SPECIFICATIONS



SOLE

SOLE FEATURES



PROTECTIVE ELEMENTS

UPPER

LINING

FOOTBED



EXTRA



Name

Code

AMBROSIA O2 FO

3909 O2 FO SR

Product Range	Tread	Standard	EN ISO	Weight	Size range	Mondpoint	Packaging
sanitary & food		O2 FO SR	20347:2022	350 grams (1 shoe in size 42)	35 <-> 50	11	10 pairs/carton (same size)



TECHNICAL SPECIFICATIONS



SOLE

SOLE FEATURES



PROTECTIVE ELEMENTS

UPPER

LINING

FOOTBED



EXTRA



Name

Code

ZONDA O2 FO

34560 O2 FO SR

Product Range	Tread	Standard	EN ISO	Weight	Size range	Mondopoint	Packaging
---------------	-------	----------	--------	--------	------------	------------	-----------



O2 FO SR

20347:2022

310 grams
(1 shoe in size 42)

35 <-> 48

11

10 pairs/carton
(same size)

TECHNICAL SPECIFICATIONS



SOLE

SOLE FEATURES



PROTECTIVE ELEMENTS

UPPER

LINING

FOOTBED



EXTRA



Name

Code

FURGONE O2 FO

34569 O2 FO SR

Product Range	Tread	Standard	EN ISO	Weight	Size range	Mondopoint	Packaging
---------------	-------	----------	--------	--------	------------	------------	-----------



O2 FO SR

20347:2022

310 grams
(1 shoe in size 42)

35 <-> 48

11

10 pairs/carton
(same size)

TECHNICAL SPECIFICATIONS



SOLE

SOLE FEATURES



PROTECTIVE ELEMENTS

UPPER

LINING

FOOTBED



EXTRA



O2

Name

Code

PAVESI O2 FO

34540 O2 FO SR

Product Range	Tread	Standard	EN ISO	Weight	Size range	Mondpoint	Packaging
sanitary & food		O2 FO SR	20347:2022	310 grams (1 shoe in size 42)	35 <-> 48	11	10 pairs/carton (same size)



TECHNICAL SPECIFICATIONS



SOLE SOLE FEATURES



PROTECTIVE ELEMENTS UPPER LINING FOOTBED



EXTRA



Name

Code

PERANA O2 FO

34549 O2 FO SR

Product Range	Tread	Standard	EN ISO	Weight	Size range	Mondpoint	Packaging
sanitary & food		O2 FO SR	20347:2022	310 grams (1 shoe in size 42)	35 <-> 48	11	10 pairs/carton (same size)



TECHNICAL SPECIFICATIONS



SOLE SOLE FEATURES



PROTECTIVE ELEMENTS UPPER LINING FOOTBED



EXTRA



Name

Code

NUOVO STRADA O2 FO

6209N O2 FO SRC

Product Range	Tread	Standard	EN ISO	Weight	Size range	Mondopoint	Packaging
STRONG		O2 FO SRC	20347:2012	420 grams (1 shoe in size 42)	35 <-> 50	10,5	10 pairs/carton (same size)

TECHNICAL SPECIFICATIONS



SOLE SOLE FEATURES



PROTECTIVE ELEMENTS UPPER LINING FOOTBED



EXTRA



Name

Code

NUOVO MITO O2 FO

6909N O2 FO SR

Product Range	Tread	Standard	EN ISO	Weight	Size range	Mondopoint	Packaging
STRONG		O2 FO SR	20347:2022	455 grams (1 shoe in size 42)	35 <-> 50	10,5	10 pairs/carton (same size)

TECHNICAL SPECIFICATIONS



SOLE SOLE FEATURES



PROTECTIVE ELEMENTS UPPER LINING FOOTBED



EXTRA



O2

Name

Code

NEPTUNE O2 FO

33239 O2 FO SR

Product Range

Tread

Standard

EN ISO

Weight

Size range

Mondpoint

Packaging



O2 FO SR

20347:2022

380 grams
(1 shoe in size 42)

35 <-> 48

11

10 pairs/carton
(same size)

TECHNICAL SPECIFICATIONS



SOLE

SOLE FEATURES



PROTECTIVE ELEMENTS

UPPER

LINING

FOOTBED



EXTRA



Name

Code

TRITON O2 FO

33259 O2 FO SR

Product Range

Tread

Standard

EN ISO

Weight

Size range

Mondpoint

Packaging



O2 FO SR

20347:2022

340 grams
(1 shoe in size 42)

35 <-> 48

11

10 pairs/carton
(same size)

TECHNICAL SPECIFICATIONS



SOLE

SOLE FEATURES



PROTECTIVE ELEMENTS

UPPER

LINING

FOOTBED



EXTRA



Name

Code

POSEIDON O2 FO

33269 O2 FO SR

Product Range	Tread	Standard	EN ISO	Weight	Size range	Mondopoint	Packaging
STRONG		O2 FO SR	20347:2022	320 grams (1 shoe in size 42)	35 <-> 48	11	10 pairs/carton (same size)

TECHNICAL SPECIFICATIONS



SOLE SOLE FEATURES



PROTECTIVE ELEMENTS UPPER LINING FOOTBED



EXTRA



Name

Code

KURA

32209 O2 FO SR

Product Range	Tread	Standard	EN ISO	Weight	Size range	Mondopoint	Packaging
STRONG		O2 FO SR	20347:2022	480 grams (1 shoe in size 42)	35 <-> 48	11	10 pairs/carton (same size)

TECHNICAL SPECIFICATIONS



SOLE SOLE FEATURES



PROTECTIVE ELEMENTS UPPER LINING FOOTBED



EXTRA



NEW PRODUCT



O2

Name

Code

KANO

32509 O2 FO SR

Product Range

Tread

Standard

EN ISO

Weight

Size range

Mondpoint

Packaging



O2 FO SR

20347:2022

480 grams
(1 shoe in size 42)

35 <-> 48

11

10 pairs/carton
(same size)

TECHNICAL SPECIFICATIONS



SOLE

SOLE FEATURES



PROTECTIVE ELEMENTS

UPPER

LINING

FOOTBED



EXTRA



Name

Code

KESK

32709 O2 FO SR

Product Range

Tread

Standard

EN ISO

Weight

Size range

Mondpoint

Packaging



O2 FO SR

20347:2022

480 grams
(1 shoe in size 42)

35 <-> 48

11

10 pairs/carton
(same size)

TECHNICAL SPECIFICATIONS



SOLE

SOLE FEATURES



PROTECTIVE ELEMENTS

UPPER

LINING

FOOTBED



EXTRA



Name

Code

PANTERA O2 FO

92290 O2 FO SR

Product Range	Tread	Standard	EN ISO	Weight	Size range	Mondopoint	Packaging
		O2 FO SR	20347:2022	510 grams (1 shoe in size 42)	35 <-> 50	11	10 pairs/carton (same size)

TECHNICAL SPECIFICATIONS



SOLE SOLE FEATURES



PROTECTIVE ELEMENTS UPPER LINING FOOTBED



EXTRA



Name

Code

ORSETTO O2 FO

99990 O2 FO SR

Product Range	Tread	Standard	EN ISO	Weight	Size range	Mondopoint	Packaging
		O2 FO SR	20347:2022	550 grams (1 shoe in size 42)	35 <-> 50	11	10 pairs/carton (same size)

TECHNICAL SPECIFICATIONS



SOLE SOLE FEATURES



PROTECTIVE ELEMENTS UPPER LINING FOOTBED



EXTRA



O2

Name

Code

TIGROTTO O2 FO

90090 O2 FO SR

Product Range

Tread

Standard

EN ISO

Weight

Size range

Mondpoint

Packaging

**STRONG
PROFESSIONAL**



O2 FO SR

20347:2022

530 grams
(1 shoe in size 42)

35 <-> 50

11

6 pairs/carton
(same size)



TECHNICAL SPECIFICATIONS



SOLE

SOLE FEATURES



PROTECTIVE ELEMENTS

UPPER

LINING

FOOTBED



EXTRA



Name

Code

VICTOR O2 FO

76590 O2 FO SR

Product Range

Tread

Standard

EN ISO

Weight

Size range

Mondpoint

Packaging

TOP CLASSIC



O2 FO SR

20347:2022

510 grams
(1 shoe in size 42)

38 <-> 48

11

6 pairs/carton
(same size)



TECHNICAL SPECIFICATIONS



SOLE

SOLE FEATURES



PROTECTIVE ELEMENTS

UPPER

LINING

FOOTBED



EXTRA



Name

Code

VOBEA O2 FO

77590 O2 FO SR

Product Range	Tread	Standard	EN ISO	Weight	Size range	Mondopoint	Packaging
TOP CLASSIC		O2 FO SR	20347:2022	540 grams (1 shoe in size 42)	38 <-> 48	11	6 pairs/carton (same size)

TECHNICAL SPECIFICATIONS



SOLE SOLE FEATURES



PROTECTIVE ELEMENTS UPPER LINING FOOTBED



EXTRA



Name

Code

MONVISO O2 FO

8538 O2 FO SRC

Product Range	Tread	Standard	EN ISO	Weight	Size range	Mondopoint	Packaging
TOPTREKKING		O2 FO SRC	20347:2012	620 grams (1 shoe in size 42)	38 <-> 48	11	6 pairs/carton (same size)

TECHNICAL SPECIFICATIONS



SOLE SOLE FEATURES



PROTECTIVE ELEMENTS UPPER LINING FOOTBED



EXTRA



O2

Name

Code

MIURA O2 FO

8038 O2 FO SRC

Product Range

Tread

Standard

EN ISO

Weight

Size range

Mondpoint

Packaging

»TOPTREKKING



O2 FO SRC

20347:2012

540 grams
(1 shoe in size 42)

38 <-> 48

11

6 pairs/carton
(same size)

TECHNICAL SPECIFICATIONS



SOLE

SOLE FEATURES



PROTECTIVE ELEMENTS

UPPER

LINING

FOOTBED



EXTRA



Name

Code

BRIO O2 FO

82572 O2 FO SR

Product Range

Tread

Standard

EN ISO

Weight

Size range

Mondpoint

Packaging

»TOPTREKKING



O2 FO SR

20347:2022

480 grams
(1 shoe in size 42)

38 <-> 48

11

6 pairs/carton
(same size)

TECHNICAL SPECIFICATIONS



SOLE

SOLE FEATURES



PROTECTIVE ELEMENTS

UPPER

LINING

FOOTBED



EXTRA



Name

Code

HVO BRIO O2 FO

82511 O2 FO SR

Product Range	Tread	Standard	EN ISO	Weight	Size range	Mondopoint	Packaging
» TOPTREKking		O2 FO SR	20347:2022	480 grams (1 shoe in size 42)	38 <-> 48	11	6 pairs/carton (same size)

NEW PRODUCT



TECHNICAL SPECIFICATIONS



SOLE SOLE FEATURES



PROTECTIVE ELEMENTS UPPER LINING FOOTBED



EXTRA



Name

Code

BRAVO O2 FO

89572 O2 FO SR

Product Range	Tread	Standard	EN ISO	Weight	Size range	Mondopoint	Packaging
» TOPTREKking		O2 FO SR	20347:2022	510 grams (1 shoe in size 42)	38 <-> 48	11	6 pairs/carton (same size)

TECHNICAL SPECIFICATIONS



SOLE SOLE FEATURES



PROTECTIVE ELEMENTS UPPER LINING FOOTBED



EXTRA



O2

Name

Code

HVO BRAVO O2

89511 O2 FO SR

Product Range

Tread

Standard

EN ISO

Weight

Size range

Mondpoint

Packaging

TOP TREKKING



O2 FO SR

2034-7-2022

510 grams
(1 shoe in size 42)

38 <-> 48

11

6 pairs/carton
(same size)

TECHNICAL SPECIFICATIONS



SOLE

SOLE FEATURES



PROTECTIVE ELEMENTS

UPPER

LINING

FOOTBED



EXTRA



Name

Code

MARSHALL

98088 O2 FO SR

Product Range

Tread

Standard

EN ISO

Weight

Size range

Mondpoint

Packaging

TOP UNIFORM



O2 FO SR

2034-7-2022

630 grams
(1 shoe in size 42)

35 <-> 50

11

6 pairs/carton
(same size)

TECHNICAL SPECIFICATIONS



SOLE

SOLE FEATURES



PROTECTIVE ELEMENTS

UPPER

LINING

FOOTBED



EXTRA



Name

Code

SERGEANT

99088 O2 FO SR

Product Range	Tread	Standard	EN ISO	Weight	Size range	Mondopoint	Packaging
---------------	-------	----------	--------	--------	------------	------------	-----------



O2 FO SR

20347:2022

660 grams
(1 shoe in size 42)

35 <-> 50

11

10 pairs/carton
(same size)

RESTYLED PRODUCT

TECHNICAL SPECIFICATIONS



SOLE

SOLE FEATURES



PROTECTIVE ELEMENTS

UPPER

LINING

FOOTBED



EXTRA



Name

Code

CADET

92090 O2 FO HRO SR

Product Range	Tread	Standard	EN ISO	Weight	Size range	Mondopoint	Packaging
---------------	-------	----------	--------	--------	------------	------------	-----------



O2 FO HRO SR

20347:2022

515 grams
(1 shoe in size 42)

35 <-> 50

11

10 pairs/carton
(same size)

NEW PRODUCT

TECHNICAL SPECIFICATIONS



SOLE

SOLE FEATURES



PROTECTIVE ELEMENTS

UPPER

LINING

FOOTBED



EXTRA



O2

Name

Code

MARINE

98090 O2 FO HRO SR

Product Range

Tread

Standard

EN ISO

Weight

Size range

Mondpoint

Packaging



O2 FO HRO SR

20347:2022

700 grams
(1 shoe in size 42)

35 <-> 50

11

6 pairs/carton
(same size)



TECHNICAL SPECIFICATIONS



SOLE

SOLE FEATURES



PROTECTIVE ELEMENTS

UPPER

LINING

FOOTBED



EXTRA



Name

Code

INCURSOR

99090 O2 FO HRO SR

Product Range

Tread

Standard

EN ISO

Weight

Size range

Mondpoint

Packaging



O2 FO HRO SR

20347:2022

630 grams
(1 shoe in size 42)

35 <-> 50

11

10 pairs/carton
(same size)



TECHNICAL SPECIFICATIONS



SOLE

SOLE FEATURES



PROTECTIVE ELEMENTS

UPPER

LINING

FOOTBED



EXTRA



Name

Code

BIG PAW O2 ORANGE

11911 O2 FO SR

Product Range	Tread	Standard	EN ISO	Weight	Size range	Mondopoint	Packaging
		O2 FO SR	20347:2022	420 grams (1 shoe in size 42)	35 <-> 50	10	6 pairs/carton (same size)



NEW PRODUCT

TECHNICAL SPECIFICATIONS



SOLE SOLE FEATURES



PROTECTIVE ELEMENTS UPPER LINING FOOTBED



EXTRA



Name

Code

SMALL PAW O2 ORANGE

11211 O2 FO SR

Product Range	Tread	Standard	EN ISO	Weight	Size range	Mondopoint	Packaging
		O2 FO SR	20347:2022	360 grams (1 shoe in size 42)	35 <-> 50	10	6 pairs/carton (same size)



NEW PRODUCT

TECHNICAL SPECIFICATIONS



SOLE SOLE FEATURES



PROTECTIVE ELEMENTS UPPER LINING FOOTBED



EXTRA



O2

Name

Code

BIG PAW O2 GREEN

11902 O2 FO SR

Product Range

Tread

Standard

EN ISO

Weight

Size range

Mondpoint

Packaging



O2 FO SR

20347:2022

420 grams
(1 shoe in size 42)

35 <-> 50

10

6 pairs/carton
(same size)

TECHNICAL SPECIFICATIONS



SOLE

SOLE FEATURES



PROTECTIVE ELEMENTS

UPPER

LINING

FOOTBED



EXTRA



Name

Code

SMALL PAW O2 GREEN

11202 O2 FO SR

Product Range

Tread

Standard

EN ISO

Weight

Size range

Mondpoint

Packaging



O2 FO SR

20347:2022

360 grams
(1 shoe in size 42)

35 <-> 50

10

6 pairs/carton
(same size)

TECHNICAL SPECIFICATIONS



SOLE

SOLE FEATURES



PROTECTIVE ELEMENTS

UPPER

LINING

FOOTBED



EXTRA



Name

Code

BIG PAW O2 BLUE

11905 O2 FO SR

Product Range	Tread	Standard	EN ISO	Weight	Size range	Mondopoint	Packaging
---------------	-------	----------	--------	--------	------------	------------	-----------



O2 FO SR

20347:2022

420 grams
(1 shoe in size 42)

35 <-> 50

10

6 pairs/carton
(same size)



TECHNICAL SPECIFICATIONS



SOLE

SOLE FEATURES



PROTECTIVE ELEMENTS

UPPER

LINING

FOOTBED



EXTRA



Name

Code

SMALL PAW O2 BLUE

11205 O2 FO SR

Product Range	Tread	Standard	EN ISO	Weight	Size range	Mondopoint	Packaging
---------------	-------	----------	--------	--------	------------	------------	-----------



O2 FO SR

20347:2022

360 grams
(1 shoe in size 42)

35 <-> 50

10

6 pairs/carton
(same size)



TECHNICAL SPECIFICATIONS



SOLE

SOLE FEATURES



PROTECTIVE ELEMENTS

UPPER

LINING

FOOTBED



EXTRA



O2



//AFTER WORK

The AFTER WORK series of footwear is designed to aid in the healthy rebalancing of feet after extended work hours.



Owing to its anatomical design and the flexibility of the “ULTRALIGHT EVA®” sole, which is resistant to fungi and bacteria, and is hypoallergenic, non-toxic, and eco-friendly, these shoes speed up the foot’s recovery process and promote relaxation. The sole’s “closed cell” structure ensures it remains surprisingly lightweight, weighing in at no more than 100 grams.



The uppers are crafted from “DENIM CANVAS®”, a fabric comprehended for its versatility and exceptional resistance to tears and abrasions.



The interior linings are made from “BREATHABLE LINING®”, a stretch fabric with a velvety texture, outstanding for its outstanding breathability.



The “MEMORY FOAM®” insoles feature an ultra-breathable fabric surface that enhances moisture release. These insoles are extremely soft, lightweight, and flexible, and adapt perfectly to the user’s foot, providing superior cushioning.



Packaging

Size range	Mondopoint	Packaging
35 <-> 48	9	10 pairs/carton (same size)



AFTERWORK

/// AFTER WORK

Name

WICCAN WINTER

Code

AW-2700 WINTER

Name

WONG

Code

AW-2810

Name

WICCAN SUMMER

Code

AW-2700 SUMMER



Name

WIKI GREEN

Code

AW-2742

Name

WIKI BLUE

Code

AW-2745

Name

WIKI BLACK

Code

AW-2749

Name

WIKI BEIGE

Code

AW-2748



Name

WICCAN BLUE

Code

AW-2705

Name

WICCAN BEIGE

Code

AW-2708

Name

WICCAN BLACK

Code

AW-2709

Name

WICCAN GREEN

Code

AW-2702



AFTERWORK



Complementary Products



Basic Socks

The BASIC SOCKS by PANDA SAFETY are **woven from a highly breathable yarn, ensuring efficient sweat evaporation and their ultra-fine seams are virtually imperceptible to the wearer.** With reinforced areas at both the toe and heel, these socks are not only wear-resistant and able to withstand frequent machine washes, but they also promote correct blood circulation and offer a soothing effect.

Ankle socks



Knee socks



COLOR OPTION
WHITE, GRAY, BLACK

Pro Socks

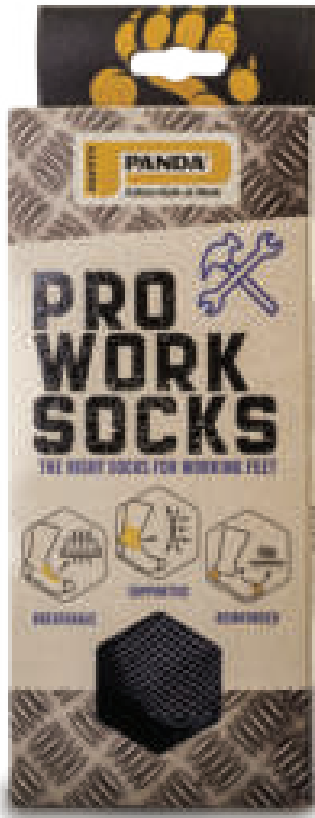

The PRO WORK SOCKS from PANDA SAFETY are made for professionals who subject their feet, joints, and leg muscles to considerable strain throughout the day. These socks enhance the overall comfort and health of the lower extremities and boast strategically placed graduated compression zones that, by promoting correct blood circulation, help to reduce fatigue and elevate overall comfort.

The ultra-fine seams guarantee unparalleled comfort, and the reinforced toe and heel sections promise extended durability. Comprising 57% cotton, 38% polyamide, and 5% elastane, the yarn blend ensures excellent breathability and thermoregulation for the foot. Additionally, the material excels in moisture-wicking, effectively combats odours, and inhibits bacterial and microbial growth.

Ankle socks

Knee socks

Boot socks

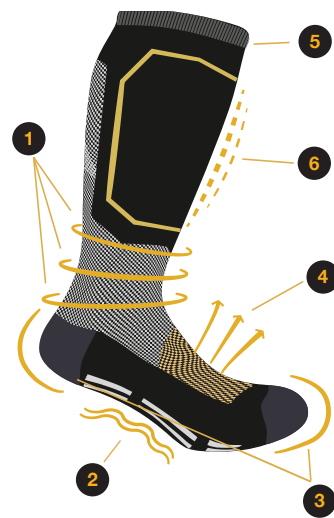

- 1 GRADUATED COMPRESSION AREAS**
to stimulate plantar microcirculation
- 4 HIGHLY BREATHABLE AREA**
to keep your feet always dry and so healthy

- 2 PLANTAR ARCH SUPPORT**
to favour correct posture
- 5 ELASTIC BAND**
to ensure constant hold and perfect wearability

- 3 REINFORCED AND ANATOMICAL TOE AND HEEL**
for extra durability
- 6 EXTRA PROTECTION**





PANDA INSOLES

orthopaedic solutions for workers' feet health



Comfort

The “Comfort” insole is purposely designed to evenly distribute pressure, offering relief and support with every step. Its anatomical profile, coupled with three strategically placed shock-absorbing inserts in the most sensitive areas, ensures optimal comfort and well-being for the feet, knees, and back.

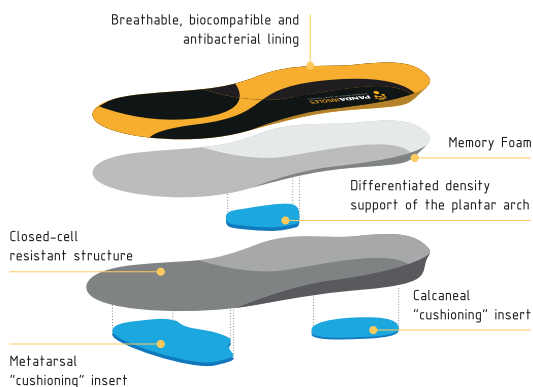

Metatarsalgia

The “Metatarsalgia” insole is specifically designed for individuals prone to forefoot stress, aiming to enhance foot comfort within the shoe and to either prevent or mitigate pain. Its innovative design merges the effects of the “Extra-Soft-Absorber” shock-absorbing insert, strategically located at the metatarsal heads, with two additional “Memory Foam” inserts. This synergy promotes the well-being of the feet, knees, and back.

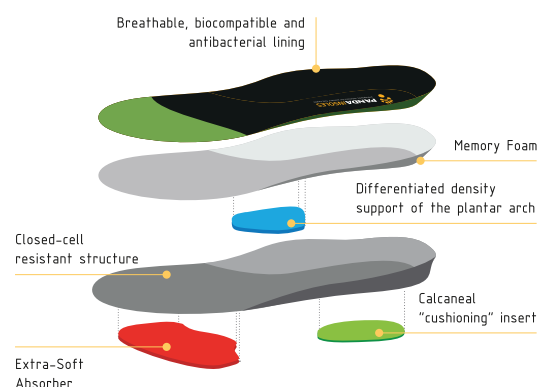

The newly introduced “PANDA INSOLES” by PANDA SAFETY epitomise the result of **a meticulous research and development activity**. Crafted in partnership with ORTHOGEA, experts in bespoke orthopaedic insoles, and CETMA, the European Centre for Research in Technology, Design, and Materials, represent a powerful innovation in the industry, **combining the technical expertise and experience of three leading entities in their respective fields**.



Heel-strikes

The “Heel-Strikes” insole is specifically designed for those who experience significant heel loads, aiming to enhance foot comfort within the shoe and to either prevent or mitigate pain in the rear foot area, particularly heel inflammation. Its innovative design integrates the “Extra-Soft-Absorber” shock-absorbing insert, strategically located at the heel, with two additional “Memory Foam” inserts. This combination promotes the well-being of the feet, knees, and back.

Senso

The “Senso” insole is tailored for individuals with especially delicate foot structures and is expressly recommended for those with arthritis and Grade 0 diabetic foot ulcers. Its purpose is to prevent inflammation and the formation of calluses. The anatomical design, combined with the “Extra-Soft-Absorber” inserts strategically placed at the most sensitive foot areas, ensures impact absorption during walking and reduces joint stress through constant pressure redistribution.

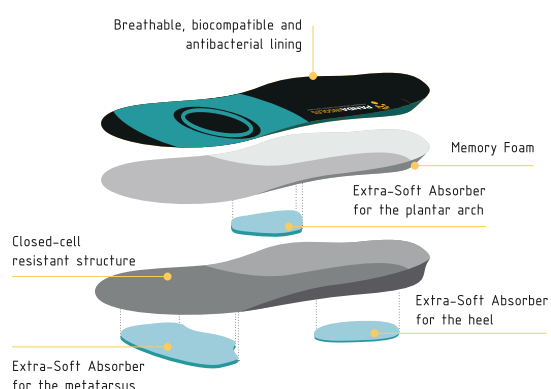
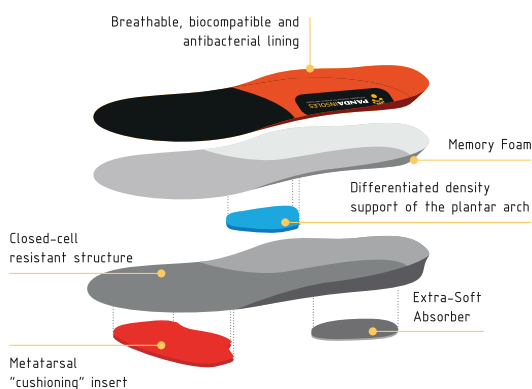

Packaging

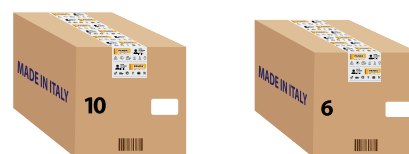

Contents	mm	Single Box			10 Boxes Shipping Pack				6 Boxes Shipping Pack			
		L	H	W	L	H	W	Vol m ³	L	H	W	Vol m ³
Low footwear up to size 42		340	113	165	595	354	354	0,081				
Low footwear from size 42 to 50 High footwear in all sizes		345	125	245	645	356	500	0,117	505	370	385	0,075
Boots in all sizes		350	126	340					765	356	765	0,102
AFTER WORK line footwear in all sizes		330	120	200	600	345	415	0,085				

How to read the label

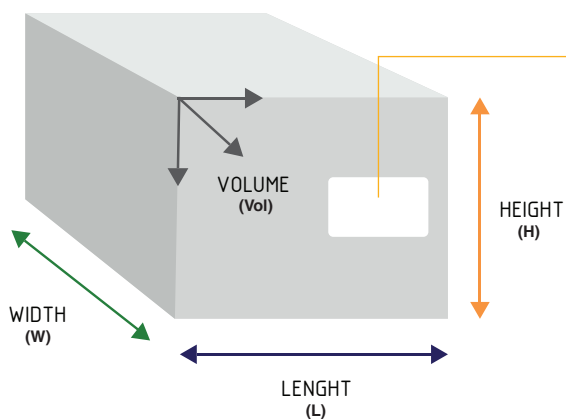

CODE



EN STANDARD
CATEGORY OF PROTECTION
COLOR

NAME



BARCODE

SIZE

XX









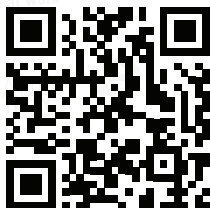
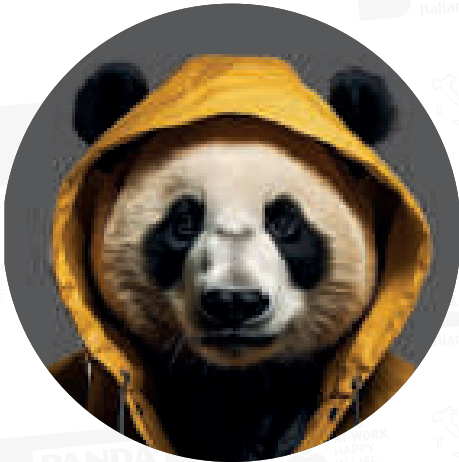















PRODUCTION DATE

It's my duty to inform you that images portraying panda bears are generated by Artificial Intelligence, assisted by humans. In contrast, every PANDA SAFETY footwear and its photographs are meticulously created by a dedicated human team, enhanced by the wonders of technology.

See you at work!

— Luigi























- S**  TOE PROTECTION
200J + 15KN
-  RESISTANCE, SAFETY
AND PERFORMANCE
OF MATERIALS
-  FOOTWEAR
ERGONOMICS AND
COMFORT
-  SLIP RESISTANCE
CERAMIC FLOOR+DETERGENT
- FO**  SOLE RESISTANT TO
FUEL OIL
- E**  ENERGY ABSORPTION
OF SEAT REGION
- A**  ANTISTATIC
FOOTWEAR
-  CLOSED HEEL
AREA
- P**  METALLIC PERFORATION
RESISTANT INSERT ϕ 4,5
- NEW** **PL**  NON-METALLIC PERFORATION
RESISTANT INSERT ϕ 4,5
- NEW** **PS**  NON-METALLIC PERFORATION
RESISTANT INSERT ϕ 3
- NEW** **WPA**  UPPER RESISTANT TO
WATER PENETRATION
AND ABSORPTION
-  OUTSOLE WITH
CLEATS
- WR**  WATER RESISTANT
FOOTWEAR
- HRO**  SOLE RESISTANT TO
HOT CONTACT
- HI**  HEAT INSULATION
- CI**  COLD INSULATION
- M**  METATARSAL
PROTECTION
- AN**  ANKLE
PROTECTION
- CR**  CUT RESISTANCE
- C**  PARTIALLY CONDUCTIVE
FOOTWEAR
- NEW** **LG**  LADDER GRIP
SYSTEM
- NEW** **SC**  SCUFF CAP
ABRASION RESISTANCE
- NEW** **SR**  SLIP RESISTANCE
CERAMIC FLOOR+GLYCERINE

Your guide to choosing the right work footwear









SAFETY FOOTWEAR

UNI EN ISO 20345

	SB	=	S		+		+		+	
	S1	=	SB	+	E		+	A		
	S1P	=	S1	+	P					
NEW	S1PL	=	S1	+	PL					
NEW	S1PS	=	S1	+	PS					
	S2	=	S1	+	WPA					
	S3	=	S2	+	P		+			
NEW	S3L	=	S2	+	PL		+			
NEW	S3S	=	S2	+	PS		+			
NEW	S6	=	S2	+	WR					
NEW	S7	=	S3	+	WR					
NEW	S7L	=	S3L	+	WR					
NEW	S7S	=	S3S	+	WR					

OCCUPATIONAL FOOTWEAR

UNI EN ISO 20347

	OB	=	S		+		+		+	
	O1	=	OB	+	E		+	A		
	O2	=	O1	+	WPA					





CALZATURIFICIO PANDA SPORT S.r.l.

C.da Colucci, 154
72014, Cisternino (BR)
ITALY

Landline: +39 080 4448422
Fax: +39 080 4448364
Email: info@pandasafety.com

www.pandasafety.com

[@pandasafety](#)

